

# GIRL OF MY HEART

MUSICAL COMEDY IN THREE ACTS

PRESENTED BY  
PERRY J. KELLY

BOOK & LYRICS BY  
ARTHUR J. LAMB

MUSIC BY  
JULES CHAUVENET

YOU CAN'T FISH  
IN MY FISH-POND  
GIRL OF MY HEART  
LINGER BY THE FOUNTAIN  
TWENTY DIFFERENT WAYS  
TO KISS A MAID  
MY MABEL SPEAK TO ME  
I WANT A HUSBAND  
GIVE THEM HAIL COLUMBIA!  
MY ABSENT ONE  
STUFF AND NONSENSE  
WHEN CANNON'S BOOM

EDA ANN LUKE

SM4094

# You Mustn't Fish In My Fish-Pond

Words by  
ARTHUR J. LAMB

Music by  
JULES CHAUVENET

INTRO.  
Moderato

Voice

Down be-side a  
With the pass-ing

fish-pond, — Ev'-ry bright and sun-ny day — Daint-y lit-tle  
sea-sons, — She grew sweet-er ev'-ry day — Till a lit-tle

maid-en — In a mer-ry mood would play — Woe be-tide the  
lad-die — Came his vows of love to say — They would romp the

Copyright MCMXVIII by Jos. W. Stern & Co., New York  
British Copyright secured

English Theatre and Music Hall rights strictly reserved

Depositado conforme con las Leyes de los Países de Sud y Central America y Mexico

Depositado en el año MCMXVIII por Jos. W. Stern y Cia; Propietarios Nueva York

8598-3

**HUNLETA**  
MUSIC CO.  
1610 LOUISE

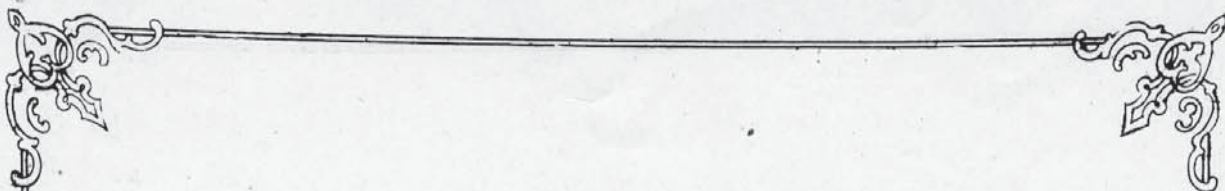

strang-er \_\_\_\_\_ who for fish-ing came that way;  
mead-ows \_\_\_\_\_ Toss and tum-ble in the hay;

Bold-ly she'd con-front him \_\_\_\_\_ Stamp her foot and say \_\_\_\_\_  
Still she loved the fish-pond \_\_\_\_\_ Still, she'd pout and say \_\_\_\_\_

*cresc.* *mf*

The second system continues the vocal and piano parts. The piano accompaniment features a *cresc.* (crescendo) marking and a *mf* (mezzo-forte) marking. There are triplets in the piano part, indicated by a '3' over the notes.

Chorus

You must-n't fish in my fish-pond, Run a-long with your rod and

*p-f*

The chorus begins with a vocal line and piano accompaniment. The piano accompaniment starts with a *p-f* (piano-forte) dynamic marking.

line \_\_\_\_\_ For ev'-ry lit-tle fish in this fish-pond, Is a

The final system of the chorus shows the vocal line and piano accompaniment. The piano accompaniment features a melodic line in the bass and chords in the treble.

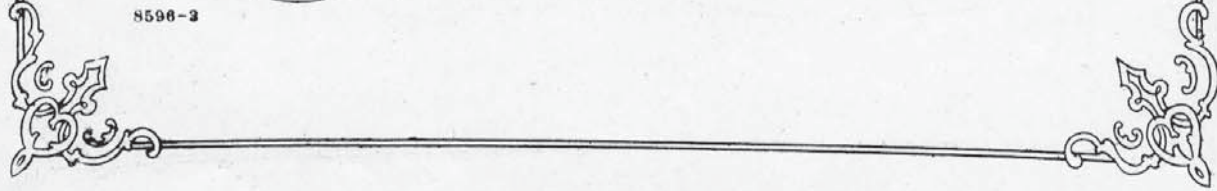

per-son-al friend of mine. The min-nows, the sprats and the

tit - tle bats of me are ve-ry fond; You may

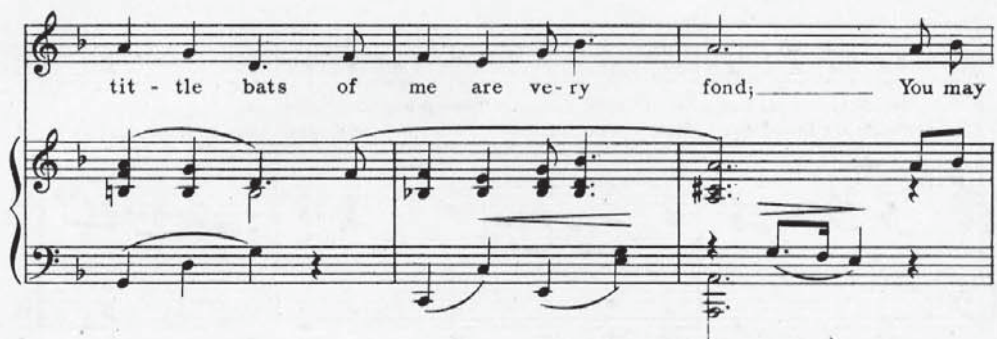

go where you wish, But you must not fish in

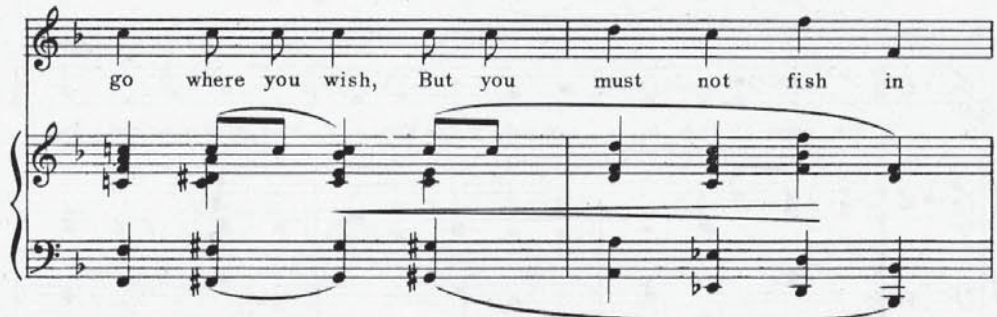

my fish pond. pond.

**2 NEW BOOKS } 10 "CHOICE" EASY PIANO PIECES FOR BEGINNERS**  
**READY } 10 "CHOICE" HEBREW SONG CLASSICS**

**GLOBE EDITION OF "CHOICE" VOCAL and INSTRUMENTAL ALBUMS**

**TEN "CHOICE" EASY CLASSICS FOR PIANOFORTE**  
**CONTENTS, VOL. I**

SCHUMANN, R. Traumerei, Op. 15, No. 7  
 SCHUBERT, FR. Serenade  
 BEETHOVEN, L. van, Fur Elise  
 KULLAK, TH. Little Cradle Song, Op. 62, No. 5  
 STREABBOG, L. Little Fairy Schottische, Op. 105  
 LICHNER, H. Lily, Op. 160, No. 8  
 RICHARDS, B. Vesper Bells  
 MENDELSSOHN, FR. Hunting Song, Op. 19, No. 3  
 RUBINSTEIN, A. Melodie in F, Op. 3, No. 1  
 GABRIEL-MARIE, La Cinquantaine

**TEN "CHOICE" SACRED NUMBERS FOR VOICE AND PIANOFORTE**  
**CONTENTS**

WIER, A. E. I Heard the Voice of Angels  
 SOLMAN, A. Love Everlasting  
 WIER, A. E. My Dream of the Heavenly Shore  
 JORDAN, J. The Kingdom Everlasting  
 SOLMAN, A. The Golden Stairs  
 WITT, M. S. The Everlasting Light  
 JORDAN, J. In the Palace of the King  
 WIER, A. E. Song of Triumph  
 JORDAN, J. Guide Us! Guard Us!  
 MARGOL, G. Dreaming at the Organ

**TEN "CHOICE" FIRESIDE FAVORITES FOR PIANOFORTE**  
**CONTENTS, VOL. I**

THOME, FR. Simple Confession  
 MICHAELIS, TH., The Turkish Patrol  
 LICHNER, H. Sans Souci  
 BEHR, FR. Sleigh Bells Waltz  
 GURLITT, C. Under the Maypole, Op. 112, No. 1  
 KRUG, D. Serenade  
 LICHNER, H. Gypsy Dance, Op. 149, No. 6  
 LANGE, G. Heather Rose, Op. 78, No. 3  
 SCHUMANN, R. Happy Farmer, Op. 68, No. 10  
 BEAUMONT, P. Bluettes

**TEN "CHOICE" NEGRO FOLK CLASSICS FOR VOICE & PIANOFORTE**  
**CONTENTS**

JOHNSON, R. Nobody's Lookin' but de Owl an' de Moon  
 " Sugar Babe  
 " Mudder Knows  
 " Run, Brudder Rabbit, Run!  
 " Lazy Moon  
 " Lit'l Gal  
 " Moonlight on the Mississippi  
 " Darkie's Delight. Intro: Carve dat Possum  
 DACRE, H. I Can't Think of Nothin' Else but You  
 SMITH, C. Consolation Lane

**TEN "CHOICE" CLASSICS FOR PIANOFORTE**  
**CONTENTS, VOL. I**

MENDELSSOHN, F. Spring Song, Op. 62, No. 30  
 " " " Consolation, Op. 30, No. 9  
 " " " Confidence, Op. 19, No. 4  
 CHAMINADE, D. Scarf Dance  
 DVORAK, A. Humoreske, Op. 101, No. 7  
 ELGAR, E. Salut d'Amour, Op. 12  
 RUBINSTEIN, A. Romance, Op. 44, No. 1  
 CHOPIN, FR. Nocturne, Op. 9, No. 2  
 MOZART, W. A., Menuet, C  
 GURLITT, C., Hunting Song, Op. 101, No. 19

**TEN "CHOICE" LOVE SONGS FOR VOICE AND PIANOFORTE**  
**CONTENTS**

HOWSON, F. The Sparkle of My Lady's Eyes  
 SOLMAN, A. Lonesome Little Maid  
 ROSEY, G. Believe  
 " Maybe  
 WATERS, S. Two Farewell Songs:  
 (a) How Can I Say Farewell (b) When Love Is Gone  
 HEINZMAN, O. Sometimes Dear Heart  
 JOHNSON, R. Two Eyes  
 STAHL, R. One Kiss Tells All  
 HOWSON, F. Song of the Sun Dial

**TEN "CHOICE" OPERATIC ARIAS FOR PIANOFORTE**  
**CONTENTS, VOL. I**

CAVALLERIA RUSTICANA, Intermezzo  
 IL TROVATORE, Miserere  
 RIGOLETTO, Bella Figlia  
 MARTHA, Quintette and Finale  
 BOHEMIAN GIRL, Then You'll Remember Me  
 LA TRAVIATA, Parigi o cara and Brindisi  
 MIGNON, O mio Fernando and Bathing Chorus  
 HUGUENOTS, Vale of Rest and Wedding March  
 SEMIRAMIDE, Celebrated Quartette  
 ERNANI, Ernani in volami and Polasca

**TEN "CHOICE" AMERICAN BALLADS FOR VOICE & PIANOFORTE**  
**CONTENTS**

MOTZAN, O. When I Told the Sweetest Girl  
 ARMSTRONG, H. W. The Silent Violin  
 ROSENFELD, M. When Bob White Is Whistling  
 " The Old Familiar Nook  
 SOLMAN, A. Southern Girl  
 " When the Snow Birds Cross the Valley  
 " In the Valley Where the Bluebirds Sing  
 " We Parted as the Sun Went Down  
 PETRIE, H. W. The Violet's Sweetheart  
 BENNET, L. When the Trees Are Dressed in Crimson

**TEN "CHOICE" NATIONAL, INTERNATIONAL PATRIOTIC AND HOME SONGS**

(A collection comprising Thirty of the Best Known Songs)

**TEN "CHOICE" IRISH SONGS FOR VOICE & PIANOFORTE**

Killarney, Minstrel Boy, St. Patrick's Day, Wearing of the Green, Kathleen Marvourneen, Dear Little Shamrock, Last Rose of Summer, Girl I Left Behind, Harp That Once Thro' Tara's Halls, Believe Me of All These Endearing Young Charms.

**Any One of the Above Albums 15 Cents Each, Postpaid**  
**GLOBE PUBLISHING CO. 102-104 West 38th St. NEW YORK**

# SENTIMENTAL ORIENTAL NIGHTS

A SONG OF  
LOVE APPEAL

BY  
L. WOLFE  
GILBERT  
AND  
ANATOL  
FRIEDLAND

WRITERS OF  
THE SUCCESSFUL SONGS  
"SHADES OF NIGHT"  
"LILY OF THE VALLEY"  
"MY LITTLE DREAM GIRL"  
"MY SWEET ADAIR," ETC.

Allegro moderato

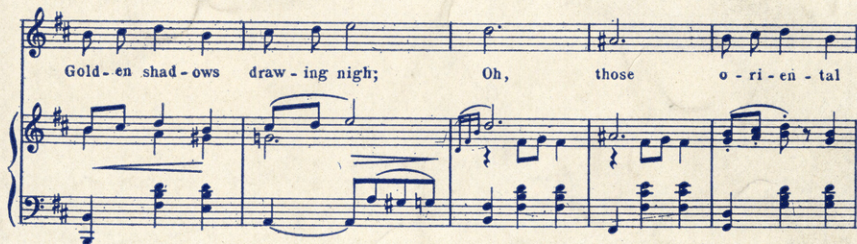
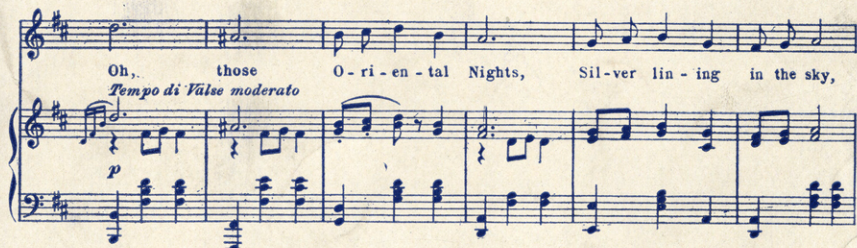

Copyright MCMXVII by Jos. W. Stern & Co., New York  
British Copyright Secured

# 63

Obtainable of your dealer or sent postpaid for 20 cents, by the publishers  
**JOS. W. STERN & CO., 102-104 W. 38th St., NEW YORK**

STARMER