

R. B. Stevens 1920

CHLOE

WORDS & MUSIC BY BUD DeSYLVA & AL JOLSON

*Successfully Introduced
by
AL JOLSON
in
"SINBAD"
at the
Winter Garden
New York*

6
T. B. HARMS
AND
FRANCIS, DAY & HUNTER
NEW YORK

SM4147

CHLOE

3

Words and Music by
BUD DE SYLVA and AL. JOLSON

Moderato broad

Piano

f *rall.*

Slow Till voice

p

I'm go - ing back to Dix - ie land

Back to my Mam - my's arms — Be - cause your

5916-5

Copyright MCMXIX by T. B. Harms & Francis, Day & Hunter, N.Y.
All Rights Reserved International Copyright Secured

mem - 'ry haunts me She wrote and

told me she wants me She may not know me

right a - way — The tears have dimmed her eye —

So com ing down — the

rall.

path - way to her cab - in I will cry:

rall.

Refrain *Slow (the rhythm well marked)*

expressively
p-f

"My Mam - my Chloe oh don't you know

p-f

me As a child I once smiled on your

poco a poco cresc.

knees Mem - 'ries you bring me

poco a poco cresc.

of how you'd swing me While you would

sing me sweet mel - o - dies

rit. How I love them! *a tempo* Why should you be

cry - ing dear Come on and dry

your tears There's noth - ing to grieve you

rall. I'll nev - er leave you *a tempo* Hold me clos - er

to — you Mam - my Chloe, don't you know your boy is

rall. *rit. molto*

home. — My Mam - my home.

a tempo *ff molto stentato*

YEARNING

Words by
SIDNEY CARTER

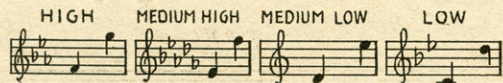

Music by
NEIL MORET

Piano

Andantino espressivo

p dolce

There's a sad-ness in the tone Of the wood-bird's song;

p a tempo

All the glad-ness, dear, has flown While for you I long —

Copyright MCMXVIII by Daniels & Wilson Inc. San Francisco, Cal.
Copyright assigned MCMXIX to T. B. Harms & Francis, Day & Hunter, N.Y.
All Rights Reserved International Copyright Secured