

IN HITCHY'S GARDEN

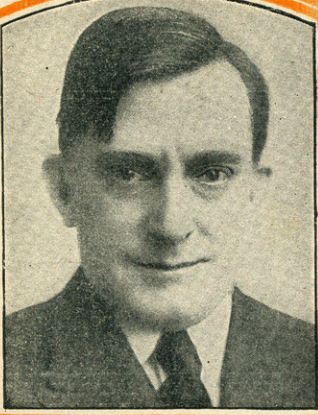

**RAYMOND
HITCHCOCK'S**
New Musical Review
**HITCHY-
KOO**
1919

Lyrics and Music by
Cole Porter
Book by
Geo. V. Hobart
Staged by
Julian Alfred

VOCAL

Old Fashioned Garden	60
I Introduced	60
My Cozy Little Corner In The Ritz	60
That Black And White Baby of Mine	60
In Hitchy's Garden	60
Peter Piper	60
Bring Me Back My Butterfly	60
When I Had A Uniform On	60

T. B. HARMS
AND
FRANCIS DAY & HUNTER
NEW YORK

LIONEL S.
REISS

SM4269

2

In Hitchy's Garden

Words and Music by
COLE PORTER

Andante moderato

Piano

f

p

Hum - bly beg - ging your par - don,

p

Let - me show - you the way,

The second vocal line continues the melody. The piano accompaniment provides harmonic support with chords and moving lines in both hands.

To the sort - of a gar - den,

The final vocal line on this page. The piano accompaniment concludes with a few final chords and a melodic flourish in the right hand.

You don't see— ev - 'ry day

Where each flow - er a rose is,

And each rose— a maid, So rare—

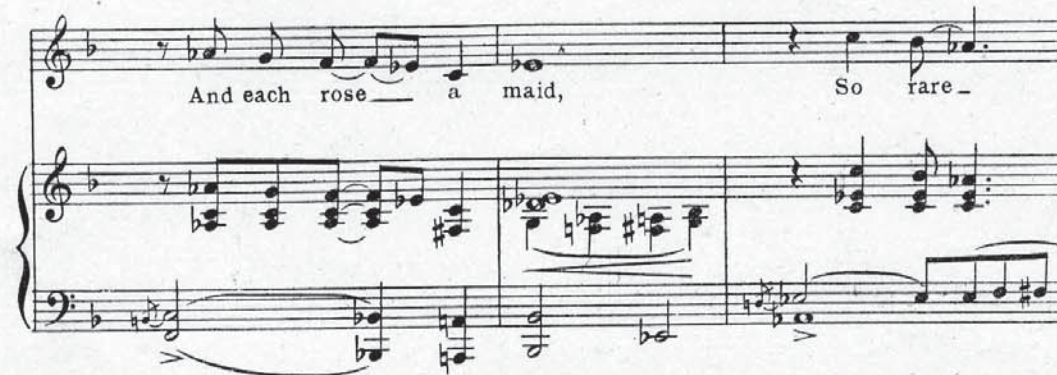

So fair,— You'll be dis - mayed

Refrain
(Obbligato)

Ah, Ah, Ah, — Ah, —

There grows the Rose — of Kil - lar-ney With her

Ah, Ah, — Ah, Ah, Ah, Ah, Ah,

I - rish eyes of blue, — And for some nice young fel - low There's a

Ah, Ah, Ah, Ah, Ah, — Ah, Ah, Ah, Ah, —

rose of yel - low Sim - ply long - ing to be true —

Ah, Ah, Ah, Ah, — Ah, —

And if you're one — of those he — roes

Ah, — Ah, Ah, Ah, — Ah, —

Ac-cus-tomed to be kissed — You'll find that Jap —

Ah, — Ah, Ah, Ah, —

— an-ese tea_ rose Is something to re - sist —

Ah, Ah, Ah, Ah,

And you'll for - get your trials. When that A - mer - i - can

Ah, Ah, Ah, Ah, Ah, Ah,

Beau - ty smiles In Hitch - y's gar - den of Ros - es In

Ah, Ah, Ah,

Hitch - y Koo. Koo.

The Song Hits of ZIEGFELD FOLLIES of 1919

FROM THE COLLECTION OF
Gene Blakely

Tulip Time

Words by
GENE BUCK

Music by
DAVE STAMPER

Refrain (In slow March Tempo)

There's a place that I know where the sweet tu-lips

grow, There is some-one I love to see;

Copyright MCMXIX by T. B. Harms & Francis, Day & Hunter, N.Y.
All Rights Reserved International Copyright Secured

by Gene Buck
and
Dave Stamper

Shim mee Town

Words by GENE BUCK
Refrain

Music by DAVE STAMPER

I want to go to a place I know called Shim-mee Town

Pol-low the throng, come a-long, it's a town of great re-

Copyright MCMXIX by T. B. Harms & Francis, Day & Hunter, N.Y.
All Rights Reserved International Copyright Secured

Sweet Sixteen

Words by GENE BUCK
Refrain

Music by DAVE STAMPER

Life in all bow-ty, So sweet and

sun-ny, When you are sweet slip

Copyright MCMXIX by T. B. Harms & Francis, Day & Hunter, N.Y.
All Rights Reserved International Copyright Secured

Good-Bye, Sunshine Hello Moon!

Chorus

By GENE BUCK and WILLIAM ECKSTEIN

Good-bye sun-shine, Hel-lo moon, I've been

yearn-ing for your re-turn-ing, I've been learn-ing,

Copyright MCMXIX by T. B. Harms & Francis, Day & Hunter, N.Y.
All Rights Reserved International Copyright Secured