

To My Friend
in friendship and admiration

2/18/78

To My Friend
JOHN McCORMACK

Victor Herbert

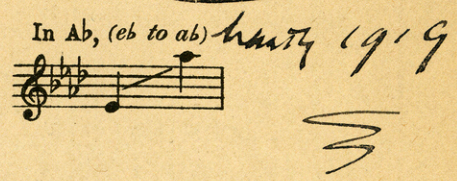
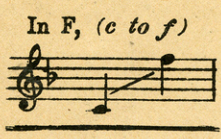

MOLLY

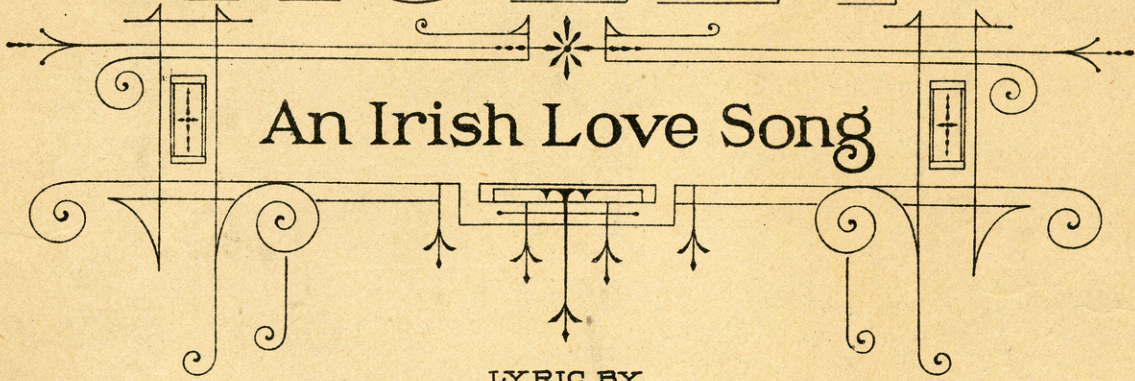

An Irish Love Song

LYRIC BY

RIDA JOHNSON YOUNG

MUSIC BY

VICTOR HERBERT

Price 60¢ net

M. WITMARK & SONS

NEW YORK • CHICAGO • PHILADELPHIA
SAN FRANCISCO • BOSTON
LONDON

VOCAL GEMS FROM "THE ONLY GIRL"

Lyric by HENRY BLOSSOM

When You're Away!

Music by VICTOR HERBERT

Very softly
pp

When you're a-way, dear, how wear-ry the lone-some hours! — Sun - shine seems gray, dear! The

pp

Lyric by HENRY BLOSSOM

"Personality"

Music by VICTOR HERBERT

REFRAIN *Meno mosso*

There's ev-rything in per-son-al ap-pear-ance! With per-se-ver-ance — and prop-er press-work, You may

p — *f*

Lyric by HENRY BLOSSOM

"When You're Wearing The Ball And Chain"

Music by VICTOR HERBERT

REFRAIN

For when you've got the ball and chain a-round your an-kle And the stone-y heart-ed jail-er is your

f rit. *p a tempo*

Lyric by HENRY BLOSSOM

Here's To The Land We Love Boys!

Music by VICTOR HERBERT

Tempo di Marcia

Here's to the land we love, boys, Home of the brave and free! — While our flag is proud-ly

ff

You're The Only Girl For Me

Lyric by HENRY BLOSSOM
Andante espressivo

Music by VICTOR HERBERT

Promise me, love, that we ne'er shall part! Here in your fond embrace

p molto espressivo

Tell It All Over Again

Lyric by HENRY BLOSSOM

Music by VICTOR HERBERT

REFRAIN

You swear to love me for - ev - er! Just as you

pp *f*

ONE STEP 60

FOX TROT 60

WALTZES 75

SELECTION 1.00

The above numbers are published and copyrighted by M. Witmark & Sons, 10 Witmark Building, New York

The can be had wherever music is sold or of the Publishers

Songs 60¢ Each Net

Send for our complete Music Catalog No. 88 It's Free

SM4352

Molly

An Irish Love Song

Lyric by
RIDA JOHNSON YOUNG

Music by
VICTOR HERBERT

Rather slowly

Oh, Mol-ly dear, the

mf *p* *poco rit* *p a tempo*

Spring is here, And birds their mates are call-ing; They're nest-ing now and

so should we, For shel-tered close we too must be, When dark is fall-ing—

ten. *ten.* *3*

Oh, Mol - ly dear, the hon - ey bee The

poco rit.

p a tempo

blush - ing rose is kiss - ing; Then why should you so

The second system of the musical score. The vocal line continues with the lyrics "blush - ing rose is kiss - ing; Then why should you so". The piano accompaniment continues with the same rhythmic pattern as the first system, featuring triplets in both hands.

cru - el be? The hon - ey on your lips for me You'd not be

The third system of the musical score. The vocal line concludes with the lyrics "cru - el be? The hon - ey on your lips for me You'd not be". The piano accompaniment continues with the same rhythmic pattern, ending with a final chord in the right hand.

with increased warmth

miss - ing! — *poco rit.* Oh, Mol - ly dear, the

p *mf a tempo*

sun so clear The sil - ver mist is mat - ing, And

Moth - er Earth the sky draws near; The World has wed, so why, my

poco rit.

pp *rit.* dear, Should we be wait - ing? — *pp*

pp *rit.* *pp* *rit.* *ppp* *pp*

Molly

Oh, Molly dear, the Spring is here,
And birds their mates are calling;
They're nesting now and so should we,
For sheltered close we too must be,
When dark is falling.

Oh, Molly dear, the honey bee
The blushing rose is kissing;
Then why should you so cruel be?
The honey on your lips for me
You'd not be missing!

Oh, Molly dear, the sun so clear
The silver mist is mating,
And Mother Earth the sky draws near;
The World has wed, so why, my dear,
Should we be waiting?

Rida Johnson Young

VOCAL GEMS FROM VICTOR HERBERT'S SUCCESSFUL OPERAS

From Mlle MODISTE **Kiss Me Again** *Published in Four Keys - F, a to f. G, b to g. A, c to a. B \flat , d to b.* Lyric by HENRY BLOSSOM

Valse lente

Sweet summer breeze whis-per-ing trees, Stars shin-ing soft-ly a - bove, — Ros-es in bloom, waft-ed per-

ppp molto espress. *pp*

From THE FORTUNE TELLER **Gypsy Love Song** *Published in Three Keys - G, a to c \sharp . C, c to a. E \flat , e to g.* Lyric by HARRY B. SMITH

Slum-ber on, my lit-tle gyp-sy sweet-heart, Dream of the field and the grove, — Can you hear me,

dolcissimo

From THE ONLY GIRL **When You're Away** *Published in Three Keys - F, a to f \sharp . A, c to a. B \flat , d to b.* Lyric by HENRY BLOSSOM

Moderato

When you're a - way, dear, how wear-y the lone-some hours — Sun - shine seems gray

8va

From THE PRINCESS PAT **Neapolitan Love Song** *Published in Four Keys - C, b to d. D, c \sharp to e. F, c to g. G, f to a.* Lyric by HENRY BLOSSOM

Moderato espress. *T r amo!*

Sweet one! — How my heart is yearn - ing — Ev - er with you to be!

From NAUGHTY MARIETTA **I'm Falling In Love With Some One** *Published in Two Keys - F, c to c. A, e to b \flat .* Lyric by RIDA JOHNSON YOUNG

pp

For I'm fall-ing in love with some one, some one girl; — Im fall-ing in love with some

The above numbers are published and copyrighted by M. Witmark & Sons, 10 Witmark Building, New York. They can be had wherever music is sold or of the Publishers

Price 60Cents Each Net

KISS ME AGAIN

LYRIC BY HENRY BLOSSOM AND THE SWEETEST MELODY EVER WRITTEN BY VICTOR HERBERT

ORIGINALLY INTRODUCED BY FRITZI SCHEFF IN THE DELIGHTFUL Mlle. MODISTE
THE WELL KNOWN PRIMA DONNA COMIC OPERA

It is Still Being Featured by Her and Hundreds of Others

ONE OF THE MOST BEAUTIFUL SONGS IN THE WITMARK BLACK AND WHITE SERIES

PUBLISHED AS FOLLOWS

SOLO, FOUR KEYS—F, (a to f) G, (b to g) A, (c# to a) Bb, (d to bb) - 60c. each, NET OCTAVO— MIXED VOICES - 25c. NET
DUET, in A, Soprano or Tenor (c# to a) lead and Contralto or Baritone (a to g#) - 75c. NET WALTZ, for PIANO, . 60c. NET

Valse lento

Sweet sum-mer breeze, whis-per-ing trees, Stars shin-ing soft - ly a - bove; — Ros-es in
ppp molto espress.
bloom, waft-ed per-fume, Sleep-y birds dream-ing of love. — Safe in your arms, far from a -
pp
larms, Day-light shall come but in vain. — Ten-der-ly pressed close to your breast,
ten.

Copyright MCMXV By M. WITMARK & SONS

THE ABOVE CAN BE HAD WHEREVER MUSIC IS SOLD OR OF THE PUBLISHERS

M. WITMARK & SONS — WITMARK BUILDING — NEW YORK

Price, Solo 60c. NET Duet 75c. NET Octavo for Mixed Voices 25c. NET Waltz for Piano 60c. NET

If you are interested in Beautiful Songs (Sacred or Secular) send for our Catalog containing complete
Poems and Thematic quotations from some of the most beautiful numbers in the well-known

WITMARK BLACK AND WHITE SERIES

SEND STAMP FOR POSTAGE

