

# 10 OLD FASHIONED GARDEN

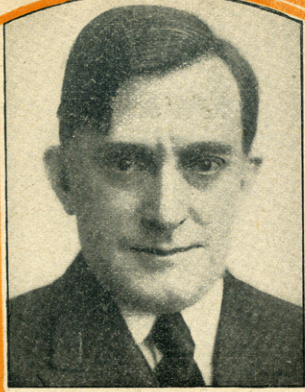

**RAYMOND  
HITCHCOCK'S**  
New Musical Review

## HITCHY- KOO 1919

Lyrics and Music by  
**Cole Porter**  
Book by  
**Geo. V. Hobart**  
Staged by  
**Julian Alfred**

### VOCAL

Old Fashioned Garden . . . . .	60
I Introduced . . . . .	60
My Cozy Little Corner In The Ritz . . . . .	60
That Black And White Baby Of Mine . . . . .	60
In Hitchy's Garden . . . . .	60
Peter Piper . . . . .	60
Bring Me Back My Butterfly . . . . .	60
When I Had A Uniform On . . . . .	60

**T. B. HARMS**  
AND  
FRANCIS DAY & HUNTER  
NEW YORK

LIONEL S.  
REISS

SM4395

2

# Old Fashioned Garden

Words and Music by  
COLE PORTER

Moderato

Piano

*p*

One sum - mer day I chanced to stray To a

gar - den of flow'rs bloom - ing wild, ——— it took me once

more To the dear days of yore And a spot that I loved

5881-4

Copyright MCMXIX by T. B. Harms & Francis, Day & Hunter, N.Y.  
All Rights Reserved International Copyright Secured

as a child; There were the phlox,

tall hol - ly - hocks, Vi - o - lets per - fum - ing the

The second system continues the vocal line and piano accompaniment. The lyrics are "tall hol - ly - hocks, Vi - o - lets per - fum - ing the".

air, Frail eg - lan - tines, shy col - um -

The third system continues the vocal line and piano accompaniment. The lyrics are "air, Frail eg - lan - tines, shy col - um -".

- bines, And mar - i - golds ev - e - ry - where.

The fourth system concludes the vocal line and piano accompaniment. The lyrics are "- bines, And mar - i - golds ev - e - ry - where.".

4 Refrain

*p-f*

It was an old fas - ioned gar - den — Just an

*p-f*

old — fash - ioned gar - den — But it

car - ried me back — To that dear lit - tle shack — In the

land of long a - go. — I saw an

old — fash - ioned Miss - us — get - ting old

fash - ioned kiss - es — In that old —

fash - ioned gar - den — From an old fash - ioned

*Kiss in  
the dark  
immediately*

beau. It was an beau.

# The Song Hits of ZIEGFELD FOLLIES of 1919

FROM THE COLLECTION OF Gene Blakely

## Tulip Time

Words by GENE BUCK      Music by DAVE STAMPER

Refrain (In slow March Tempo)

*p-f*

There's a place that I know where the sweet tu-lips

grow, There is some-one I love to see;

*p-f*

Copyright MCMXIX by T. B. Harms & Francis, Day & Hunter, N.Y.  
All Rights Reserved      International Copyright Secured

by Gene Buck  
and  
Dave Stamper

## Shim mee Town

Words by GENE BUCK      Music by DAVE STAMPER

Refrain

*p-f*

I want to go to a place I know called Shim-mee Town

*p-f*

Pol-low the throng, come a-long, it's a town of great re-

Copyright MCMXIX by T. B. Harms & Francis, Day & Hunter, N.Y.  
All Rights Reserved      International Copyright Secured

## Sweet Sixteen

Words by GENE BUCK      Music by DAVE STAMPER

Refrain Slow (the rhythms well accentuated)

*p-f*

It is all bon-ny, So sweet and

When you are sweet

Copyright MCMXIX by T. B. Harms & Francis, Day & Hunter, N.Y.  
All Rights Reserved      International Copyright Secured

## Good-Bye, Sunshine Hello Moon!

Chorus      By GENE BUCK and WILLIAM ECKSTEIN

*p-f*

Good-bye sun-shine, Hel-lo moon, I've been

yearn-ing for your re-turn-ing, I've been learn-ing,

Copyright MCMXIX by T. B. Harms & Francis, Day & Hunter, N.Y.  
All Rights Reserved      International Copyright Secured