

SMILIN' THROUGH

S U N G B Y

NORMA SHEARER

I N

SMILIN' THROUGH

A Metro-Goldwyn-Mayer PICTURE

LYRIC AND MUSIC BY
ARTHUR A. PENN

M. WITMARK & SONS
NEW YORK N. Y.

10/3/74

In C, (c to d)

In D, (d to e)

In Eb, (eb to f)

In F, (f to g)

In G, (g to a)

Soprano
or Tenor (e to e)
and
Alto or
Baritone (lead) (c to d)

In C

Duet

In Eb

Soprano
or Tenor (lead) (e to f)
and
Alto or
Baritone (b to a)

SMILIN' THROUGH

LYRIC AND MUSIC

BY

ARTHUR A. PENN

Writer of

"THE MAGIC OF YOUR EYES" "SUNRISE AND YOU" "JUST TO HEAR YOU WHISPER"
"CARISSIMA" "YOKOHAMA MAID" (Operetta) "LASS OF LIMERICK TOWN" (Operetta) Etc.

Solo 50 cents T

Duet 65 cents T

QUARTET - MALE, FEMALE AND MIXED VOICES 15 CENTS EACH NET

VIOLIN OR CELLO OBLIGATO 15 CENTS EACH NET

VIOLIN AND PIANO 50¢ T CELLO AND PIANO 50¢ T VIOLIN, CELLO AND PIANO 65¢ T

STANDARD
M. WITMARK & SONS

NEW YORK - CHICAGO - PHILADELPHIA
SAN FRANCISCO - BOSTON
LONDON

PRINTED IN U.S.A.

Two Melody Masterpieces by Arthur A. Penn

GINGHAM GOWN

Solo, Two Keys, Ab, (cb to f) Bb, (f to g)

Con moto ma non troppo

Did you see a ro - sy path - way Wind - ing through a gar - den fair?
Did you see a mod - est cot - tage? My true love lives there!

ten.
mf
ten.
poco rit.

(b)

LITTLE WHITE COT IN THE LANE

Solo, Three Keys, C, (c to e) Db, (db to f) Eb, (eb to g)

Andantino moderato

Oh, the years have been man - y, so crowd - ed with days That brought with them sun - shine and
rain; But it seems that the sun has been shin - ing al - ways On this lit - tle white cot in the

mp
And. *

Published and Copyrighted by M. Witmark & Sons. DEP'T W. 1650 BROADWAY New York

Complete Copies can be had wherever Music is sold or from the Publishers

Price 40 cents NET each, postpaid

TWO TYPICAL ARTHUR A. PENN SUCCESSES

WHEN THE SUN GOES DOWN

SOLO, THREE KEYS, Ab (eb to eb) - (Bb f to f) - C (g to g) 50¢T postpaid
 DUET, TWO KEYS, Ab and C, 65¢T postpaid OCTAVO, THREE PART, S. A. B. (Baritone Melody) 15¢ postpaid
 FOUR PART, MALE, FEMALE and MIXED VOICES 15¢ each, postpaid

f poco accel. *pp a tempo*

When the twi-light shades are fall-ing, I can al-ways hear you call-ing, Call - ing once a-gain "I

f poco accel. *pp a tempo*

love you!" When the sun goes down! sun goes down!

1st *Prit. e dim.* *D.C.* *2nd Optional* *rall. e dim.*

ff *Prit. e dim.* *molto rall.* *D.C.* *rall. e dim.* *molto rall.* *p*

Copyright MCMXXIV by M. Witmark & Sons International Copyright Secured

NOBODY ELSE

SOLO, FOUR KEYS, F (c to d) - G (d to e) - Ab (eb to f) - Bb (f to g) 50¢T postpaid
 DUET Ab, 65¢T postpaid - OCTAVO, MALE, FEMALE and MIXED QUARTET 15¢ each, postpaid

With tenderness and simplicity *rit.*

But then when I wake with a start, And hold you once more to my heart, I

mp *cresc.*

know just as sure As love shall en-dure That there can be no-bod-y else But you!

dim. *mp molto rall.*

Copyright MCMXXV by M. Witmark & Sons International Copyright Secured

THE ABOVE CAN BE HAD WHEREVER MUSIC IS SOLD OR OF THE PUBLISHERS
 M. WITMARK & SONS DEP'T W. 1650 BROADWAY NEW YORK
 Prices: Solos 50¢T - Duets 65¢T - Quartets 15¢ each, postpaid

If you are Interested in Beautiful Songs Sacred or Secular send for SONGLAND, - Sixty-one complete Poems and Thematic quotations from some of the most beautiful numbers in the

well-known **WITMARK BLACK AND WHITE SERIES**
 ENCLOSE FIVE CENTS IN STAMPS FOR MAILING

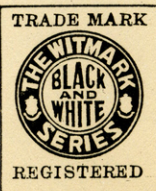

SM 4455

Smilin' Through

Lyric and Music
By ARTHUR A. PENN

Slowly and simply

pp

rall.

There's a lit - tle brown road wind - in' o - ver the

l.h.

p

The first line of the song features a vocal melody and piano accompaniment. The lyrics are 'There's a lit - tle brown road wind - in' o - ver the'. The piano part includes a 'l.h.' (left hand) section with a melodic line. The dynamics are marked 'p' (piano).

hill To a lit - tle white cot by the sea; ————— There's a

(b)

The second line of the song continues the vocal melody and piano accompaniment. The lyrics are 'hill To a lit - tle white cot by the sea; ————— There's a'. The piano part includes a '(b)' section, likely indicating a change in dynamics or articulation.

7339

Copyright MCMXIX by M. Witmark & Sons
International Copyright Secured

M. W. & SONS 15998-4

WARNING: Any arrangement or adaptation of this composition without the consent of the owner is an infringement of copyright.

ten.

lit - tle green gate At whose trel - lis I wait, While two

rit. *a tempo*

eyes o' blue Come smil - in' through At me! _____ There's a

rit. *mf accel.* *mp a tempo*

The second system continues the musical score. The vocal line includes a ritardando (*rit.*) and a return to tempo (*a tempo*) marking. The piano accompaniment features a ritardando (*rit.*) and a mezzo-forte acceleration (*mf accel.*) leading to a mezzo-piano tempo (*mp a tempo*) section. The lyrics are split across two lines.

G	G	G
E \flat	E \flat	E \flat
B \flat	D	D \flat

gray lock or two in the brown of the hair, There's some

The third system shows the vocal line and piano accompaniment for the final line of lyrics. The piano accompaniment continues with chords and moving lines in both hands.

G C G
 Eb Eb Eb
 Bb D Bb

sil - ver in mine, too, I see; But in

cresc.

all the long years When the clouds brought their tears, Those two

ten. *rit.*

ten. *p* *rit.*

eyes o' blue Kept smil-in' through At me!

Smilin' Through

— + —

There's a little brown road windin' over the hill
To a little white cot by the sea;
There's a little green gate
At whose trellis I wait,
While two eyes o' blue
Come smilin' through
At me!

There's a gray lock or two in the brown of the hair,
There's some silver in mine, too, I see;
But in all the long years
When the clouds brought their tears,
Those two eyes o' blue
Kept smilin' through
At me!

THIRD VERSE Optional

*And if ever I'm left in this world all alone,
I shall wait for my call patiently;
For if Heaven be kind,
I shall wake there to find
Those two eyes o' blue
Still smilin' through
At me!*

Arthur A. Penn

EVERYBODY SHOULD SING THIS BEAUTIFUL BALLAD

THAT WONDERFUL MOTHER OF MINE

THE TEXT - by *CLYDE HAGER*, carries a tender, fragrant message and is written in the simple language that even a child can grasp.

THE MELODY - by *WALTER GOODWIN*, is beautiful and just as simple: easy flowing and quickly memorized, with a real tune to give it added sweetness.

AN IDEAL SONG FOR THE HOME

SCHOOL, CONCERT, LYCEUM, VAUDEVILLE, etc. - NOT ALONE FOR MOTHER'S DAY BUT FOR EVERY DAY IN THE YEAR

THE moon never beams without bringing me dreams
Of that wonderful mother of mine;
The birds never sing but a message they bring
Of that wonderful mother of mine.
Just to bring back the time
That was so sweet to me,
Just to bring back the day
When I sat on her knee.
You are a wonderful mother;
Dear old mother of mine.
You'll hold a spot down deep in my heart,
Till the stars no longer shine.
Your soul shall live on forever,
On through the fields of time.
For there'll never be another to me
Like that wonderful mother of mine.
I pray ev'ry night to our Father above,
For that wonderful mother of mine,
I ask Him to keep her as long as He can,
That wonderful mother of mine.
There are treasures on earth
That make life seem worth while,
But there's none can compare
With my dear mother's smile.

The musical score is written for piano and voice. It consists of four systems of music. The first system begins with an *accel.* marking and ends with *f a tempo*. The lyrics are: "You'll hold a spot down deep in my heart, Till the stars no long - er shine. Your soul shall live on for - ev - er, On through the fields of time -". The second system continues the lyrics: "For there'll nev - er be an - oth - er to me Like that won - der - ful moth - er of mine." The score includes treble and bass clefs, a key signature of one flat (B-flat), and a 2/4 time signature. Dynamics include *f* and *f*.

Copyright MCMXVIII by M. Witmark & Sons - International Copyright Secured

EASY
TO
LEARN

A THOUGHT SUCH AS THIS INSTILLED IN CHILDHOOD
REMAINS ENSHRINED IN THE HEART FOREVER

HARD
TO
FORGET

PUBLISHED AS FOLLOWS

Solo, Four keys, A_b, (b_b to e_b) B_b, (c to f) C, (d to g) E_b, (f to b_b) 50¢ T

Duet, Two Keys, B_b, (Melody low) C, (Melody high) 65¢ T

Octavo, Two Part 12¢ Three Part (S.S.A. or T.B.B. and S.A.B.) 15¢ Four Part, Male, Female and Mixed 15¢ net

Orchestration or Band 50¢ each net

ALL PRICES ARE POST PAID

TRADE MARK

REGISTERED

THE ABOVE CAN BE HAD WHEREVER MUSIC IS SOLD OR OF THE PUBLISHER
M WITMARK & SONS DEP'T W. 1650 BROADWAY NEW YORK
Prices: Solos 50¢ T - Duets 65¢ T - Quartets 15¢ each, postpaid

If you are interested in Beautiful Songs Sacred or Secular send for SONGLAND, - Sixty one complete Poems and Thematic quotations from some of the most beautiful numbers in the well-known **WITMARK BLACK AND WHITE SERIES**

ENCLOSE FIVE CENTS IN STAMPS FOR MAILING

TRADE MARK

REGISTERED

A LITTLE WHILE
SACRED SONG

WHEN IRISH EYES ARE SMILING
SONG

I DO BELIEVE
SACRED SONG

SMILIN' THROUGH
SONG

MOTHER MACHREE
SONG

GRATEFUL O LORD AM I
SACRED SONG

DEAR LITTLE BOY OF MINE
SONG

STARLIGHT LOVE
SONG

CAN'T YOU HEAR ME CALLIN'
CAROLINE
SONG

EVER AT REST
SACRED SONG

LET THE REST OF THE WORLD
GO BY
SONG

I'LL FORGET YOU
SONG

IT WAS FOR ME
SACRED SONG

MA LITTLE SUNFLOWER
GOOD NIGHT
SONG

MY ROSARY FOR YOU
SONG

THOU ART MY GOD
SACRED SONG

THERE'S A LONG, LONG TRAIL
SONG

I COME TO THEE
SACRED SONG

KISS ME AGAIN
SONG

SKIES ARE DARK
WHEN YOU'RE AWAY
SONG

TEACH ME TO PRAY
SACRED SONG

THE WANT OF YOU
SONG

GOD SHALL WIPE AWAY
ALL TEARS
SACRED SONG

MY WILD IRISH ROSE
SONG

EVENING BRINGS REST
AND YOU
SONG

SUNRISE AND YOU
SONG

OUR FAITH IN THEE
SACRED SONG

WHO KNOWS?
SONG

IN A LITTLE TOWN NEAR BY
SONG

WHERE THE RIVER SHANNON FLOWS
THE IRISH SWANEE RIVER
SONG

TRADE MARK REGISTERED

All (THESE) Songs
and more
are in
OUR CATALOG
**SONG
LAND**

61 Pages
each like
THIS

sent
FREE
on request

Enclose
5 Cents
in stamps
for mailing

COMPLETE
COPIES - POSTPAID
SOLOS 50¢ T. - DUETS 65¢ T.
QUARTETS (MALE - FEMALE
AND MIXED VOICES) 15¢ + 25¢ each
VIOLIN and PIANO 50¢ T. - CELLO and PIANO 50¢ T.
VIOLIN, CELLO and PIANO 65¢ T.

Can be had wherever Music is sold or of the Publishers
**M. WITMARK & SONS · DEPT. W · 1650 BROADWAY
NEW YORK**

Song Lovers the World Over Know
This TRADE MARK
It Represents *The BEST* There Is
In **BEAUTIFUL BALLADS**
(SACRED - SECULAR) Solos - Duets - Trios - Quartets

They can be played on Piano or Organ
Ideal for the Home - Concert
and Church

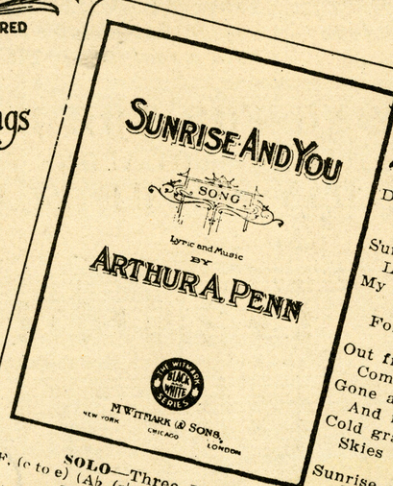

FAR in the East there's a soft, crimson glow.
The new day blushes at its dawning:
Soft sing the birds in a ceaseless flow.
Their welcome to the new-born morning.
Dull gray shadows, then a flaming sky,
Such was the picture when we said good-bye!
Sunrise and you, and the soft morning dew,
Like the tears on your cheek when we parted.
My fond heart awakes
when the glorious day breaks,
For the sunrise reminds me of you!

Out from the depths of a starless night
Comes radiant morn, to find me longing;
Gone are the shadows, my heart, is light,
And in my breast new hopes are thronging.
Cold gray dawn will soon have passed, and then
Skies will be smiling when we meet again!
Sunrise and you, and the soft morning dew,
Like the tears on your cheek when we parted.
My fond heart awakes
when the glorious day breaks,
For the sunrise reminds me of you!

Arthur A. Penn.

If
You
Love
a Good
Ballad
(Sacred or)
Secular
Send for
This
Booklet

61 COMPLETE
POEMS
Each a Gem

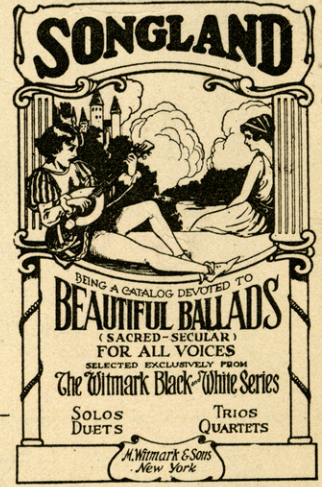

OUR FAITH IN THEE SACRED SONG
WHO KNOWS? SONG
IN A LITTLE TOWN NEAR BY SONG
WHERE THE RIVER SHANNON FLOWS THE IRISH SWANEE RIVER SONG
CLOSER STILL WITH THEE SACRED SONG
MY DAYS ARE IN HIS HANDS SONG
SORTER MISS YOU SONG
SHINE O HOLY LIGHT SACRED SONG
THE SILENT VOICE SACRED SONG
RESIGNATION SONG
ASLEEP IN THE DEEP SONG
ONE MORE DAY SONG
COMFORT YE ONE ANOTHER SACRED SONG
MY JEAN SONG
ANGEL OF LIGHT LEAD ON SONG
OH LORD REMEMBER ME SACRED SONG
SPRINGS A LOVABLE LADY SONG
GOD MADE YOU MINE SONG
JUST BEEN WONDRING ALL DAY LONG SONG