

Charles Dillingham
presents

FRED STONE

IN HIS LATEST
MUSICAL COMEDY SUCCESS

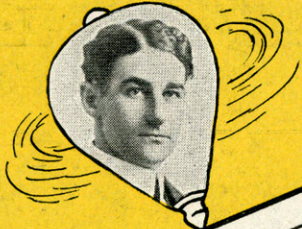

TIP TOP

by ANNE CALDWELL
AND
R.H. BURNSIDE
MUSIC BY
IVAN CARYLL

THE HAMBITZER MUSIC HOUSE
417 MILWAUKEE STREET
MILWAUKEE, WISCONSIN

The Girl I've Never Met	60
The Girl Who Keeps Me Guessing	60
The Lantern of Love (Waltz-Song)	60
Wonderful Girl, Wonderful Boy	60
I Want a Lily	60
Piano Selection	1.00

CHAPPELL-HARMS
185 MADISON AVE., NEW YORK
FOR ALL OTHER COUNTRIES
CHAPPELL & CO., LTD.
LONDON, MELBOURNE, SYDNEY

SM4747

2

THE LANTERN OF LOVE

SONG

Words by
ANNE CALDWELL

Music by
IVAN CARYLL

no e - lec - tric lights. Each took a

lan - tern in hand to know The path a lov - er would

take. And some - times in maid - en's hand would

glow A lan - tern, for love's sweet sake.

REFRAIN (*with expression*)

p

Bright lit - tle light, throw out your beam,

Send through the night a guid - ing gleam.

Shed - ding your flame of gold - en glow.

Warm up the heart of a boy that I know, Tell him

rit.

a tempo

That when your glint of gold, he'll see

a tempo

He'll know the news you bring from me; The stars are

rall.

jeal - ous a - way up a - bove of my dear lit - tle

rall.

lan - tern of love. _____ love. _____

1. *D.C.* 2.

f

D.C.

Créée par May de Sousa au Moulin Rouge et de Lilo à la Scala

SPÉCIMEN

IMMENSE SUCCÈS
Valse Chantée

J'AIME MON AMOUR

Valse

Musique de
IVAN CARYLL

Tempo di Valse

Trio

mf *très rythme*

cresc. *p*

mf

cresc. *f*

dim

Copyright MCMVIII by Chappell & Co Ltd. 50 New Bond St. London, W.—New York and Melbourne.

Paris, L. Digoué-Didot, 39 Faubourg St. Martin. Depositaire pour la France, la Suisse, la Belgique, l'Espagne et les Colonies.

Tous droits d'exécution, de reproduction et d'arrangements réservés pour tous pays.

All rights reserved. The right of public representation or performance, upon or by means of any mechanical instrument, is strictly reserved.