

# MONTANA CALL

Words by CLIFFORD GREY

Music by HERBERT STOTHART

## Joan Crawford IN MONTANA MOON

*The* Metro-  
Goldwyn-  
Mayer  
**ALL**  
TALKING  
PICTURE

THE MOON IS LOW  
MONTANA CALL

ROBBINS MUSIC CORPORATION

799 Seventh Avenue, New York 1936

# Try this Melody Over

Sung by Cliff Edwards

## The Moon Is Low

Featured in Metro-Goldwyn-Mayer's Production "MONTANA MOON"

Words by  
ARTHUR FREED

Music by  
NACIO HERB BROWN

Chorus (Slowly with expression)

The Moon Is Low stars up a - bove And this is the  
night to tell you of love A-lone we two a camp-fire  
gleams To-night we will find the trail of our dreams; The purp-le

Uke Arr. By Milt Coleman

SH 679-3  
CODE-Moon

Copyright 1930 by Metro-Goldwyn-Mayer Corp. New York, N.Y.

Exclusive Distributors Robbins Music Corporation, 799 Seventh Ave., New York, N.Y.

Tune Ukulele

[G | C | E | A]

The diagram shows a single treble clef staff with a key signature of one sharp (F#) and a 4/4 time signature. The notes G, C, E, and A are written on the staff. Below the staff, the chord diagram [G | C | E | A] is shown, indicating the fret positions for the four strings of a ukulele.

Complete Song May Be Purchased From Your Favorite Dealer

Sung by Joan Crawford

# Montana Call

SM8589

Featured in Metro-Goldwyn-Mayer's Production "MONTANA MOON"

Words by  
CLIFFORD GREY

Music by  
HERBERT STOTHART

Andante (Slowly as from a distance)

Piano introduction musical notation in G major, 4/4 time, marked *p*. The right hand features a series of chords and arpeggios, while the left hand plays a simple bass line.

Vocal line and piano accompaniment for the first line of lyrics. The vocal line begins with a whole rest followed by the lyrics: "When the wind is sigh - in' in the big pine trees,". The piano accompaniment continues with chords and arpeggios.

Vocal line and piano accompaniment for the second line of lyrics. The vocal line continues with: "Morn - in' an' noon, what do they croon? When the spring is sing - in' through the".

Vocal line and piano accompaniment for the third line of lyrics. The vocal line concludes with: "mea - dows green, Seek - in' its way; it seems like it's say - ing:". The piano accompaniment ends with a final chord.

Uke arrangement by Milt Coleman

Copyright 1930 by Metro-Goldwyn-Mayer Corp., New York, N.Y.

CODE-Montana

Exclude Distributors Robbins Music Corporation, 799 Seventh Ave., New York

Copyrighted in South America by Harry Kosarin, Rio de Janeiro

Propiedad Asegurada Para Republica Argentina Por Harry Kosarin, Buenos Aires

Propiedad Asegurada Para Republica Uruguay Por Harry Kosarin, Montevideo

SH 678-3

International Copyright Secured

Made in U.S.A.

All Rights Reserved

Tune Uke notation showing the melody line for the ukelele, consisting of a series of eighth and quarter notes.

G C E A

## Refrain

Oh, \_\_\_\_\_ you mus' nev-er go; stay \_\_\_\_\_ nev-er go a-way;

*p f*

Oh! \_\_\_\_\_ don't you know you be-long here?

When \_\_\_\_\_ shad-ows from the hills fall, \_\_\_\_\_ All the whip-oor-wills

call \_\_\_\_\_ Don't you know you be-long here?

Night \_\_\_\_\_ when the stars are so bright, \_\_\_\_\_ When the moon is so

white; \_\_\_\_\_ *cresc.* Hear that call a - gain! Oh! \_\_\_\_\_ say you'll nev - er go,

Stay \_\_\_\_\_ nev - er go a - way, From \_\_\_\_\_ this place you

love. \_\_\_\_\_ love. \_\_\_\_\_

SH 678-3

ASK FOR THE ROBBINS EDITION  
 A Collection of 25 Selected Favorites  
**FAMOUS NEGRO SPIRITUALS**  
 Includes such Favorites as~  
 "SWING LOW SWEET CHARIOT" "DEEP RIVER"  
 "NOBODY KNOWS THE TROUBLE I'VE HAD"

# SONG SUCCESSES FROM THE FOREMOST TALKIES

## Cooking Breakfast for the One I Love

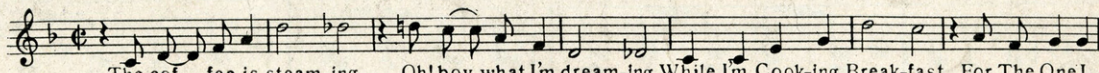

The cof - fee is steam-ing, Oh! boy what I'm dream-ing While I'm Cook-ing Break-fast For The One I

Copyright 1930 by William Rose Inc., New York, N.Y.

### Should I

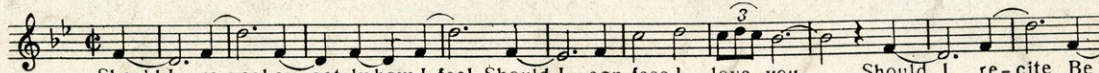

Should I re-veal ex-act-ly how I feel Should I con-fess I love-you Should I re-cite Be

Copyright 1929 by Metro-Goldwyn-Mayer Corp. New York, N.Y.

### Chant of the Jungle

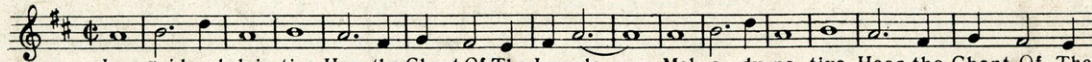

Lan-guid and plain-tive, Hear the Chant Of The Jun-gle — Mel-o - dy na-tive, Hear the Chant Of The

Copyright 1929 by Metro-Goldwyn-Mayer Corp. New York, N.Y.

### That Wonderful Something (Is Love)

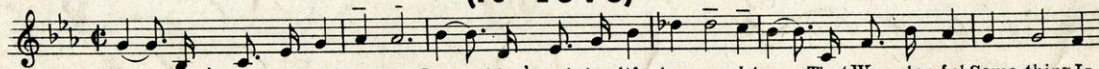

Some-thing's bring-ing you near-er Some-thing's mak-ing life dear-er I know, That Won-der-ful Some-thing Is

Copyright 1929 by Metro-Goldwyn-Mayer Corp. New York, N.Y.

### Charming

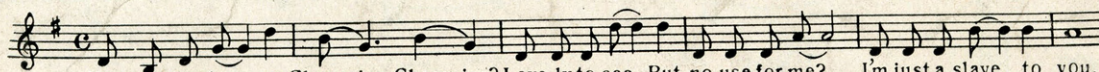

How can you be so Charm-ing, Charm-ing? Love-ly to see. But no use for me? I'm just a slave to you.

Copyright 1929 by Metro-Goldwyn-Mayer Corp. New York, N.Y.

### When I'm Looking at You

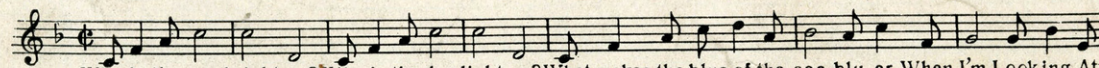

Why is the sun bright-er? Why is thy day light-er? What makes the blue of the sea blu-er When I'm Looking At

Copyright 1929 by Metro-Goldwyn-Mayer Corp. New York, N.Y.

### How Am I To Know

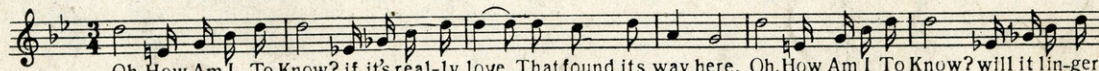

Oh, How Am I To Know? if it's real-ly love. That found its way here, Oh, How Am I To Know? will it lin-ger

Copyright 1929 by Metro-Goldwyn-Mayer Corp. New York, N.Y.

### Just You, Just Me

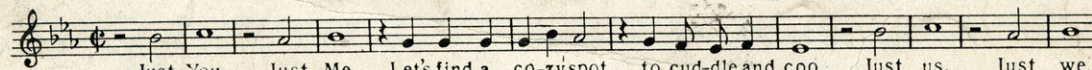

Just You, Just Me, Let's find a co-zyspot, to cud-dle and coo. Just us, Just we,

Copyright 1929 by Metro-Goldwyn-Mayer Corp. New York, N.Y.

### Singin' in the Rain

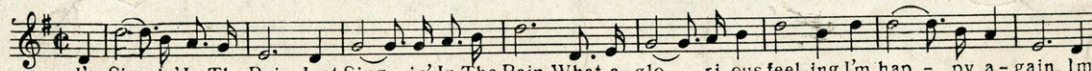

I'm Sing-in' In The Rain, Just Sing - in' In The Rain. What a glo - ri-ous feel-ing I'm hap - py a - gain, I'm

Copyright 1929 by Metro-Goldwyn-Mayer Corp. New York, N.Y.

### Pagan Love Song

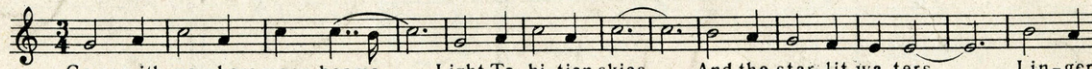

Come with me where moon-beams — Light Ta-hi-tian skies — And the star-lit wa-ters — Lin-ger

Copyright 1929 by Metro-Goldwyn-Mayer Corp. New York, N.Y.

799 7<sup>th</sup> Ave.

COPIES OBTAINABLE AT YOUR MUSIC DEALER

ROBBINS MUSIC CORPORATION

New York