

I'M IN LOVE WITH YOU

Sung in Conjunction with
JAMES CRUZE INC. ALL-DIALOG
MUSICAL SCREEN EXTRAVAGANZA

The

GREAT GABBO

*Personally
Directed*
by
JAMES CRUZE

Words & Music
by
PAUL TITSWORTH
and
LYNN COWAN

I'm In Love With You
Every Now And Then
The Web Of Love
The Ga Ga Bird
The New Step
I'm Laughing
"Icky"

Starring
ERICH von STROHEIM
and
BETTY COMPTON
with
MARGIE (BABE) KANE
and DON DOUGLAS

Sherman,  & Co.
SAN FRANCISCO

P U M

SM 8096

I'M IN LOVE WITH YOU

LYNN COWAN
and
PAUL TITSWORTH

Tune Ukulele

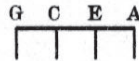

Moderato

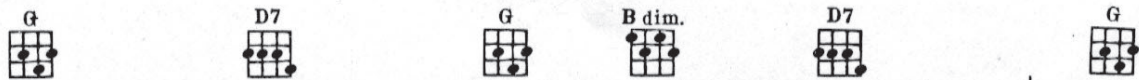

The third system of music includes the second line of lyrics: "from you Some - how when you're near it's hard to do". The piano accompaniment continues with chords and melodic lines, and the vocal line continues.

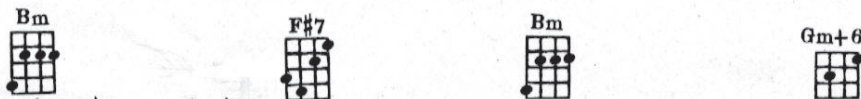

The fourth system of music includes the third line of lyrics: "I know why I'm hap - py you would nev - er guess". The piano accompaniment and vocal line conclude the phrase.

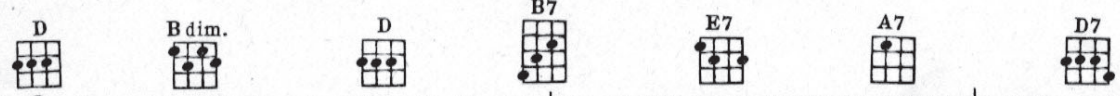

 It is just a sto - ry old that I must con - fess.

Chorus 

 I'm in love with you _____ In

 love with what you do _____ I love

 ev - ry lit - tle thing that you say _____ Since you came my way, dear,

D7 G

Ev - 'ry day's a May - Day, Play - Day When I see you smile _____

l.h.
ritard *a tempo*

G7 C

To me then life's worth while _____

8

C C Aug. Alt. Cm G B7 Em Cm C

When I look at You, dear, All my dreams come true dear I'm in

D7 G G

love with you. you. _____

1 2

LOVE SINGS A SONG

A Haunting Waltz

Love sings a song in my heart— Bring-ing me joy from the start— My heav-en lies in

Copyright 1929 by Sherman, Clay & Co., San Francisco

THE WEDDING OF THE PAINTED DOLL

A Peppy Fox Trot Hit

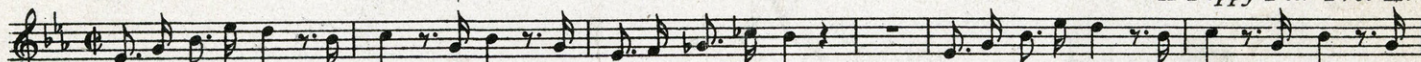

It's a hol-i-day, to-day's the wed-ding of the Paint-ed Doll Its a jol-ly day, the news is spread-ing

Copyright 1929 by Sherman, Clay & Co., San Francisco

THEN I'LL KNOW WHY

A Fox Trot Ballad

WHY?— must I be lone-ly, oh WHY?— can't there be on-ly just one lit-tle sweet-heart for me, like YOU!

Copyright 1929 by Sherman, Clay & Co., San Francisco

BESIDE THE WESTERN SEA

A Melodious Waltz

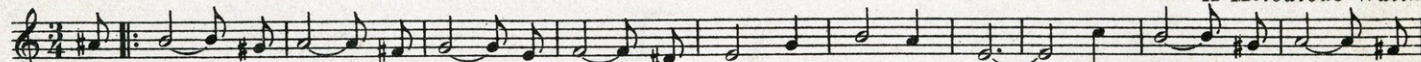

Just you— and me,— the West-ern Sea— We'll dream our cares a - way.— Where feath-ered throats, Sing

Copyright 1929 by Sherman, Clay & Co., San Francisco

RAG DOLL

A Novelty Fox Trot

There is a mem-o-ry, ev-er re-call-ing to me, My lit-tle rag-ged-y doll;— She was a sight to view, with-out a

Copyright 1928 by Sherman, Clay & Co., San Francisco

LADY OF THE MORNING

A Rhythmic Fox Trot

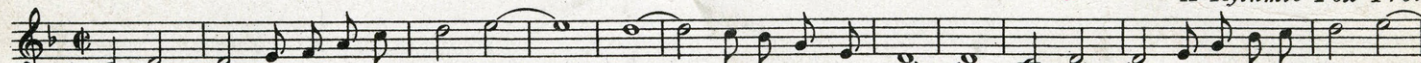

La- dy,— la-dy of the morn-ing— Just— like a sum-mer breeze.— Your voice— call-ing me at dawn-ing—

Copyright 1929 by Sherman, Clay & Co., San Francisco

AS LONG AS YOU BELIEVE IN ME

Fox Trot with an appeal

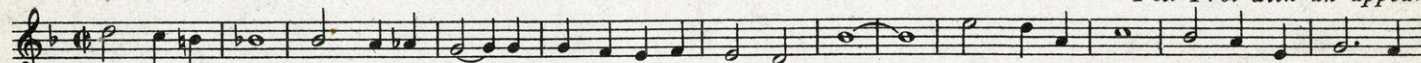

Skies may be grey, They'll fade a - way As long as you be-lieve in me— Things not so bright, Will turn out right, As

Copyright 1929 by Sherman, Clay & Co., San Francisco

THE DOLL DANCE

A Favorite everywhere

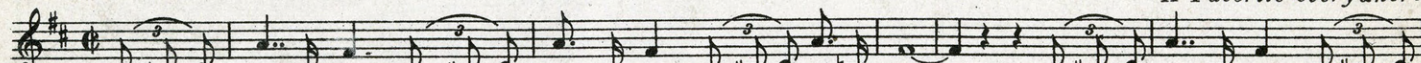

What a pe-cul-iar tune, Thrill-ing me night and noon, What a pe-cul-iar tune,— Has such a fun-ny swing, It's such a

Copyright 1927 by Sherman, Clay & Co., San Francisco

AVALON TOWN

Ballad Fox Trot Hit

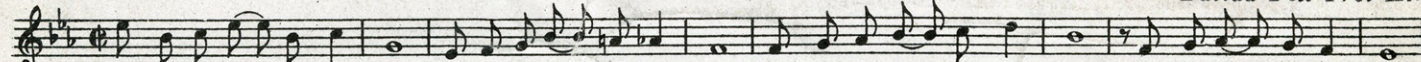

Think of an eve-ning in June, Un-der a crys-tal like moon Think of an old Span-ish tune, You're in Av - a-lon Town.

Copyright 1928 by Sherman, Clay & Co., San Francisco

YOU JUST YOU

A Lively Fox Trot

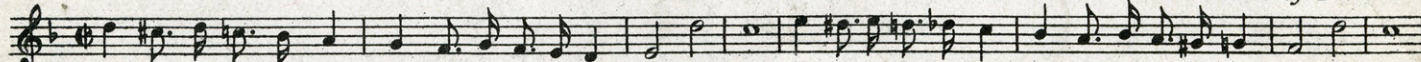

Who's simp-ly won-der-ful, Who's just a-dor-a-ble, you just you. Who do I rave a-bout, Who can't I livewith-out, you just you.

Copyright 1929 by Sherman, Clay & Co., San Francisco

Copies for sale
wherever music is sold.

Sherman,  Clay & Co.

SAN FRANCISCO

These numbers can also
be had for your phonograph
and player piano.

From Carl Laemmle's Universal Super Production
 "SHOW BOAT"

Especially dedicated to Miss Laura La Plante, actress incomparable as "Magnolia" in the Show Boat

**LOVE SINGS A SONG
 IN MY HEART**

Lyrics by
CLARENCE J. MARKS
 Chorus

Music by
JOSEPH CHERNIAVSKY

Love sings a song in my heart _____

Bring - ing me joy from the start. _____

Copyright MCMXXIX by Sherman, Clay & Co., San Francisco
 International Copyright Secured and Reserved
 Keith, Prowse & Co. Ltd., London, W. 1. — Allan's Proprietary, Ltd., Melbourne, Australia

Featured in The United Artist's Picture "ALIBI" A Roland West Production

THEN I'LL KNOW WHY

**PAUL TITSWORTH
 and LYNN COWAN**
 Composer of "Dream House"

Chorus

WHY? _____ must I be lone - ly, oh WHY? _____

_____ can't there be on - ly just one lit - tle sweet - heart for _____

Copyright MCMXXIX by Sherman, Clay & Co. San Francisco
 International Copyright Secured and Reserved
 Keith, Prowse & Co. Ltd., London, W. 1. — Allan's Proprietary, Ltd., Melbourne, Australia

**Copies for sale wherever music is sold.
 These numbers can also be had for your phonograph and player piano.**

Sherman,  & Co.
 SAN FRANCISCO