

10

You're A Real Sweetheart

Fox Trot Ballad
*With Ukulele
and Banjo Uke*

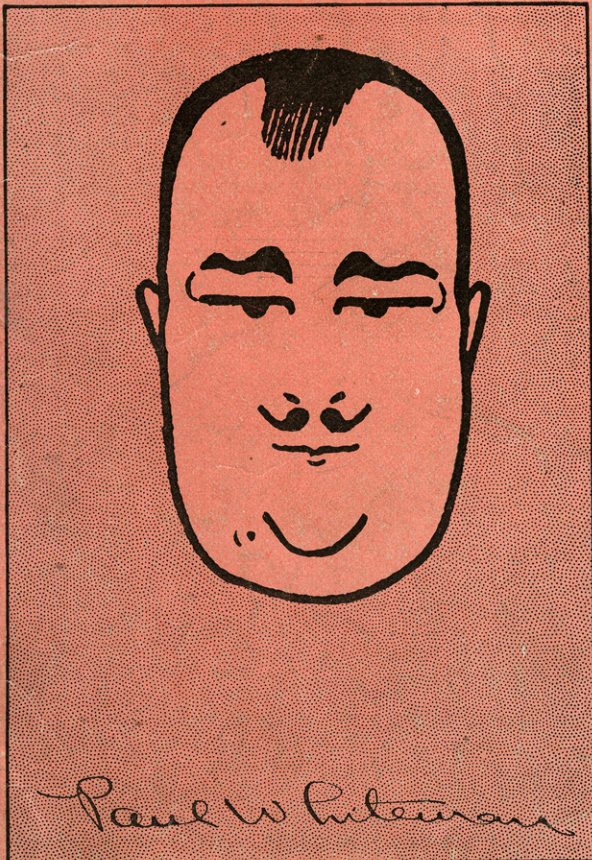

Lyric by
IRVING CAESAR
Music by
CLIFF FRIEND

POPULAR EDITION
LEO. FEIST, INC.  **NEW YORK**
CANADA, LEO. FEIST, LIMITED, 193 YONGE ST., TORONTO.
FRANCIS, DAY & HUNTER, LTD., 130-140 CHARING CROSS ROAD, LONDON, E.C.

You're A Real Sweetheart

Fox Trot Ballad
*With Ukulele
and Banjo Uke*

Leolotte Netzel

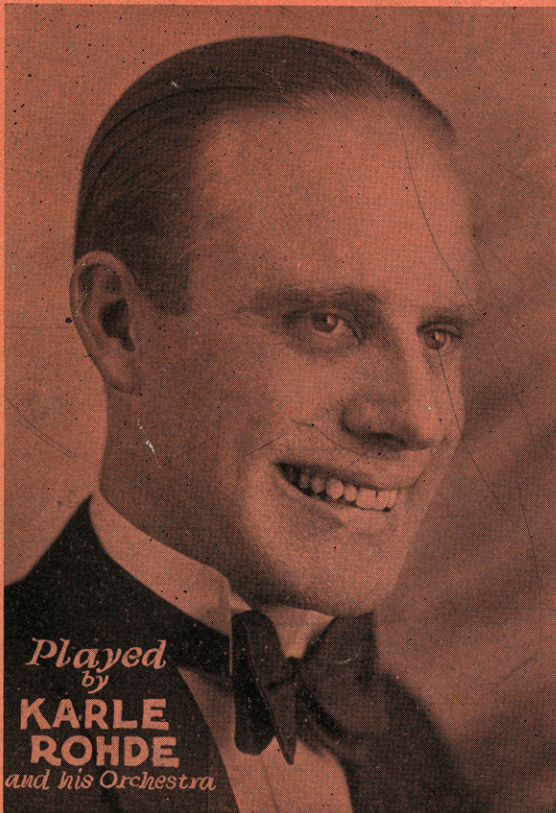

*Played
by*
**KARLE
ROHDE**
and his Orchestra

Lyric by
IRVING CAESAR
Music by
CLIFF FRIEND

POPULAR EDITION
LEO. FEIST INC. NEW YORK
CANADA. LEO. FEIST. LIMITED. 193 YONGE ST. TORONTO.
FRANCIS, DAY & HUNTER, LTD. 150-140 CHANCERY CROSS ROAD, LONDON, E.C.4.

"You Can't Go Wrong With Any 'FEIST' Song"

You're A Real Sweetheart

8/18/79
Ella Bell

Fox Trot Ballad
*With Ukulele
and Banjo Uke*

Featured by
**George
Jessel**

Lyric by
IRVING CAESAR
Music by
CLIFF FRIEND

POPULAR EDITION
LEO. FEIST INC. NEW YORK
CANADA, LEO. FEIST, LIMITED, 193 YONGE ST. TORONTO.
FRANKS, DAY & HUNTER, LTD., 138-140 CHANCERY CROSS ROAD, LONDON, E.C.

'You Can't Go Wrong With Any 'FEIST' Song'

(Like A Bird That's On The Wing)
"I'M WINGIN' HOME"

Words by **BENÉE RUSSELL** Music by **HENRY H. TOBIAS**

CHORUS

Oh, I've packed up all my trou- bles, I'm all through blow- ing bub- bles, Like a

bird that's on the wing, I'm wing- in' home. All the friends I've made were

cold ones, I want to see the old ones, Like a bird that's on the wing, I'm wing- in'

Copyright MCMXXVIII by LEO.FEIST, Inc., Feist Building, New York, U.S.A.

International Copyright Secured and Reserved

CANADA: LEO.FEIST, Ltd., 193 Yonge St., Toronto

ENGLAND: Francis, Day & Hunter, Ltd., London. FRANCE: Publications, Francis-Day, Paris

AUSTRALIA: Allan & Co., Prop., Ltd., Melbourne

6085-3

COPIES ARE FOR SALE AT ALL MUSIC SHOPS OR DIRECT at 35¢
Get It for Your Phonograph and Player-Piano!

LEO. FEIST, INC. FEIST BLDG
231-5 W. 40TH ST., NEW YORK

CANADA: LEO FEIST LTD., 193 YONGE ST., TORONTO

"YOU CAN'T GO WRONG WITH ANY 'FEIST' SONG"

*A Sure-fire Harmony Ballad
That The "Gang" Will Enjoy Singing!*

"I TORE UP YOUR PICTURE WHEN YOU SAID GOOD-BYE"

(BUT I'VE PUT IT TOGETHER AGAIN)

Words & Music by **DOLLY MORSE & ANDREW DONNELLY**

CHORUS

Copyright MCMXXVIII by LEO. FEIST, Inc., Feist Building, New York, U. S. A.

International Copyright Secured and Reserved

CANADA: LEO. FEIST Ltd., 193 Yonge Street, Toronto

ENGLAND: Francis, Day & Hunter, Ltd. London. FRANCE: Publications, Francis-Day, Paris

AUSTRALIA: Allan & Co., Prop., Ltd., Melbourne

6088-3

* Tune Ukulele or

Banjulele Banjo

A D F# B

Put Capoon 3rd fret

COPIES ARE FOR SALE AT ALL MUSIC SHOPS or DIRECT at 35¢

Get It for Your Phonograph and Player-Piano!

LEO. FEIST INC. 231-5 W. 40th ST., NEW YORK

CANADA: LEO FEIST LTD., 193 YONGE ST., TORONTO

"YOU CAN'T GO WRONG WITH ANY 'FEIST' SONG"

SM 7932

You're A Real Sweetheart

Lyric by
IRVING CAESAR

FOX-TROT SONG
(*Ukulele Arr. - see note below)

Music by
CLIFF FRIEND

Allegro moderato

The third system continues the vocal line and piano accompaniment. The vocal line has lyrics: "hard to find a sweet-heart, / -bod-y needs a few friends, / Some-one who's dif-f'rent from the / No-one on earth can stand a-". The piano accompaniment continues with chords and rhythmic patterns.

The fourth system contains the final vocal line and piano accompaniment. The vocal line has lyrics: "rest, / -lone, / And when I'm talk-ing of a sweet-heart / But what we need is tried and true friends". The piano accompaniment concludes the piece.

Copyright MCMXXVIII by LEO. FEIST, INC., Feist Building, New York, U.S.A.
 International Copyright Secured and Reserved
 CANADA: LEO. FEIST, Ltd., 193 Yonge St., Toronto
 ENGLAND: Francis, Day & Hunter, Ltd., London. FRANCE: Publications, Francis-Day, Paris
 AUSTRALIA: Allan & Co., Prop., Ltd, Melbourne

*Ukulele Arr. by
MAY SINGHI BREEN
Tune Ukulele
or Banjulele Banjo
G C E A

I mean some-one who'll stand the test, _____ They are so
Whom we can call our ver - y own, _____ You are my

few and far be - tween, _____ They're not like you, here's what I mean: _____
friend, my pal, what's more, _____ You are the sweet-heart I live for. _____

CHORUS

When my pals turned me down _____ You're the one pal I found, _____ You're a real
p-f

sweet - - heart, _____ When my dark - est day came, _____ You smiled

6095 - 3

"GOOD OLD TIMERS"

A FOLIO CONTAINING 75 OF THE GOOD OLD SONGS AND CHORUSES WE ALL LOVE—SUCH AS "IN THE GOOD OLD SUMMERTIME"—"WHERE DID YOU GET THAT HAT?" "MANDY LEE"—"SIDEWALKS OF NEW YORK"—"COMRADES"—"LITTLE ANNIE ROONEY"—"SAY AU REVOIR, BUT NOT GOODBYE", ETC. ETC.
A SONG FOLIO, A DANCE FOLIO, A UKULELE FOLIO.— ALL THREE IN THIS BIG BOOK FOR 50¢ FROM YOUR DEALER, OR DIRECT!
BE SURE TO GET IT—YOU'LL NOT REGRET IT!

on just the same, — You're a real sweet - heart —

Now that I find — fate has been kind — I'll build you a love — nest that's

all sil-ver lined, — And I'll work and I'll slave — For the things that you crave, — You're a

real sweet - - heart. When my -heart. —

"You Can't Go Wrong With These 'Feist' Songs"

A New Waltz by the Writers of "Ramona"

"Chiquita"

By L. Wolfe Gilbert and Mabel Wayne

CHORUS

Oh come back my dar-ling Chi - qui - ta, The chap - el on the hill, cov - ered with dew - Re-
minds me that tears of sor - row A - wait me at dawn to - mor - row, A love kiss I'll beg or bor - row From mem - o - ry;

© Leo. Feist, Inc.

Melody Fox-Trot Song

"Lonesome in the Moonlight"

By Beneé Russell and Abel Baer

CHORUS

Lone - some in the moon - light, With no one to love,
Lone - some on a June night While the stars bright - ly shine a - bove;

© Leo. Feist, Inc.

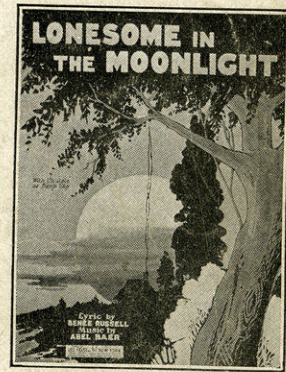

A Great Dance Tune

"Gotta Big Date With a Little Girl"

By Harry, Charles and Henry Tobias

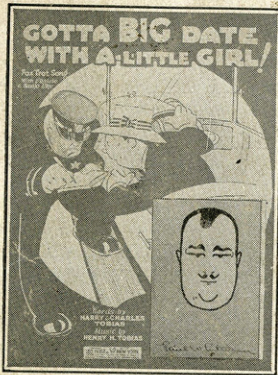

CHORUS

Got - ta big date with a lit - tle girl, Gon - na feel great when I meet that girl,
My sug - ar bun - dle's just five foot tall, But she's a won - der for one so small;

© Leo. Feist, Inc.

OTHER "FEIST" SONGS YOU WILL ENJOY

"RIO RITA" (from Ziegfeld's "Rio Rita") (40c)
"THERE MUST BE A SILVER LINING"
"YOU'RE A REAL SWEETHEART"
"MY OHIO HOME"
"DON'T CRY BABY"
"LAST NIGHT I DREAMED YOU KISSED ME"

"BABY YOUR MOTHER"
"MY BLUE HEAVEN"
"I TORE UP YOUR PICTURE WHEN YOU SAID GOOD-BYE"
"TOO BUSY"
"THAT'S MY MAMMY"
"COQUETTE"

Get them for your Piano, Talking Machine and Player Piano

"Feist Songs" are on sale wherever music is sold or we will supply you direct.
Popular Songs 35c a copy (any 3 for \$1.00). Operatic Songs 40c a copy.

LEO. FEIST, Inc.

FEIST BLDG., 231 W. 40th St.

NEW YORK

CANADA: Leo Feist, Limited, 193 Yonge St., Toronto.

"You Can't Go Wrong With Any 'Feist' Song"