

WHEN?

Paul Whiteman's Greatest Success

HEAR THIS SELECTION ON A
VICTOR ORTHOPHONIC RECORD
HOLLYWOOD PHONOGRAPH SHOP
552 HOLLYWOOD BLVD. GR. 8601

*Clorothy A. Casey
124 W 12 St
Los Angeles
Calif.*

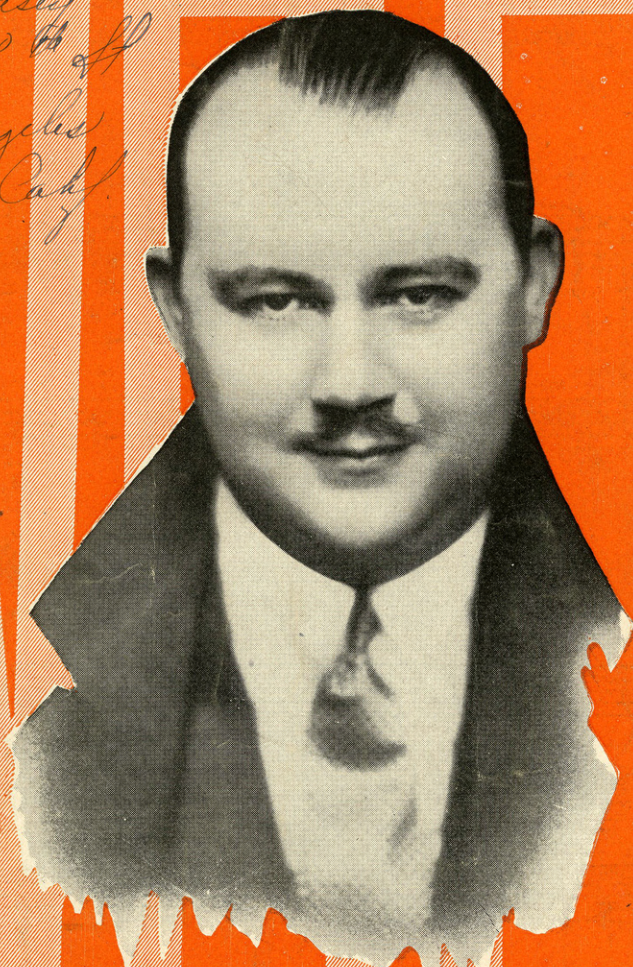

Words by
ANDY RAZAF
and
BOB SCHAFFER

Music by
J.C. JOHNSON

Irving Berlin, Inc.
MUSIC PUBLISHERS
1607 Broadway New York

CODE WORD
"WHEN"

MADE IN
USA

SM 7907

WHEN

Words by
ANDY RAZAF
and BOB SCHAFFER

Tune Ukulele
or Banjulele Banjo

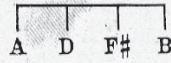

Put Capo on 1st fret

Music by
J. C. JOHNSON

Moderato

VOICE

Ukulele Arr. by
MAY SINGHI BREEN

It's not right_ day and night_ to be all a - lone
Seems I lay— hid a - way— up high on the shelf

Ev-'ry - where I go no one says "Hel-lo" So I'm long - ing to know.
No-one seems to see poor un - luck - y me So I'm blue as can be.

CHORUS

When will some - bod - y care for me

p-f

Some - one must be some - where for me I won - der

The first system of music features a vocal line with lyrics and guitar chord diagrams above it. The guitar chords are: F major (x33211), C major (x32010), G major (320032), F major (x33211), G major (320032), and F major (x33211). The piano accompaniment consists of a right-hand melody and a left-hand bass line.

why they pass me by All a - lone night and day

The second system continues the musical piece with the same vocal line and guitar chords: F major (x33211), C major (x32010), and G major (320032). The piano accompaniment continues with the same melodic and bass patterns.

seems I'm on - ly in the way When will the sun come smil - ing

The third system concludes the musical piece with the same vocal line and guitar chords: F major (x33211), C major (x32010), G major (320032), F major (x33211), and G major (320032). The piano accompaniment concludes with the same melodic and bass patterns.

through When will my gold - en dreams come true

In time no doubt they'll pick me out When _____

— I won - der when. _____ when. _____

COMPANION TO "ME AND MY SHADOW"

FOUR WALLS

By AL. JOLSON,
BILLY ROSE &
DAVE DREYER

CHORUS

Copyright 1927 by IRVING BERLIN Inc., 1607 Broadway, N.Y.C.
International Copyright Secured Made in U.S.A. All Rights Reserved

COPIES ON SALE WHEREVER MUSIC IS SOLD
This Number can also be had for your Phonograph and Player Piano