

20

There Must Be A SILVER LINING

(THAT'S SHINING FOR ME)

by
WALTER DONALDSON
and DOLLY MORSE

"You can't go wrong
With any 'Feist' song"

POPULAR EDITION
LEO. FEIST, INC. **NEW YORK**
CANADA, LEO. FEIST, LIMITED, 193 YONGE ST. TORONTO.
FRANCIS, DAY & HUNTER, LTD., 150-160 CHANCERY CROSS ROAD, LONDON, ENGL.

Fox Trot Ballad
With Ukulele
and Banjo Uke

6/21/26

There Must Be A SILVER LINING

(THAT'S SHINING FOR ME)

by
WALTER DONALDSON
and DOLLY MORSE

Leo Feist

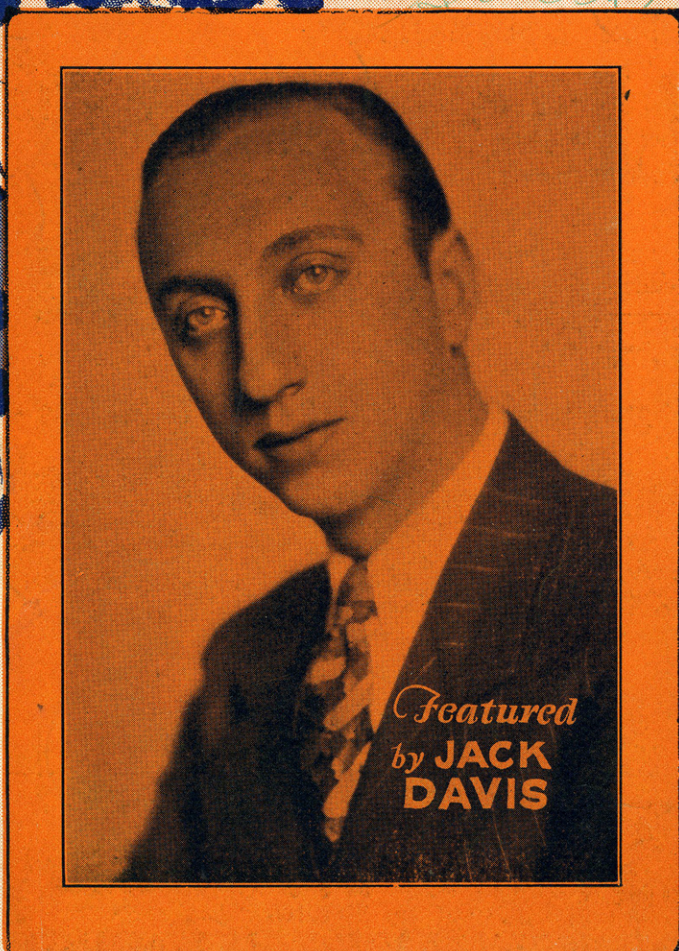

Featured
by **JACK
DAVIS**

"You can't go wrong
With any Feist song"

POPULAR EDITION
LEO FEIST INC. NEW YORK
CANADA, LEO FEIST, LIMITED, 193 YONGE ST. TORONTO
FRANCIS DAY & HUNTER LTD. 130-140 CHANCERY CROSS ROAD, LONDON E.C.4

Fox Trot Ballad
*With Ukulele
and Banjo Uke*

SF 7/187

There Must Be A SILVER LINING

(THAT'S SHINING FOR ME)

by
WALTER DONALDSON
and DOLLY MORSE

Alice Whaley

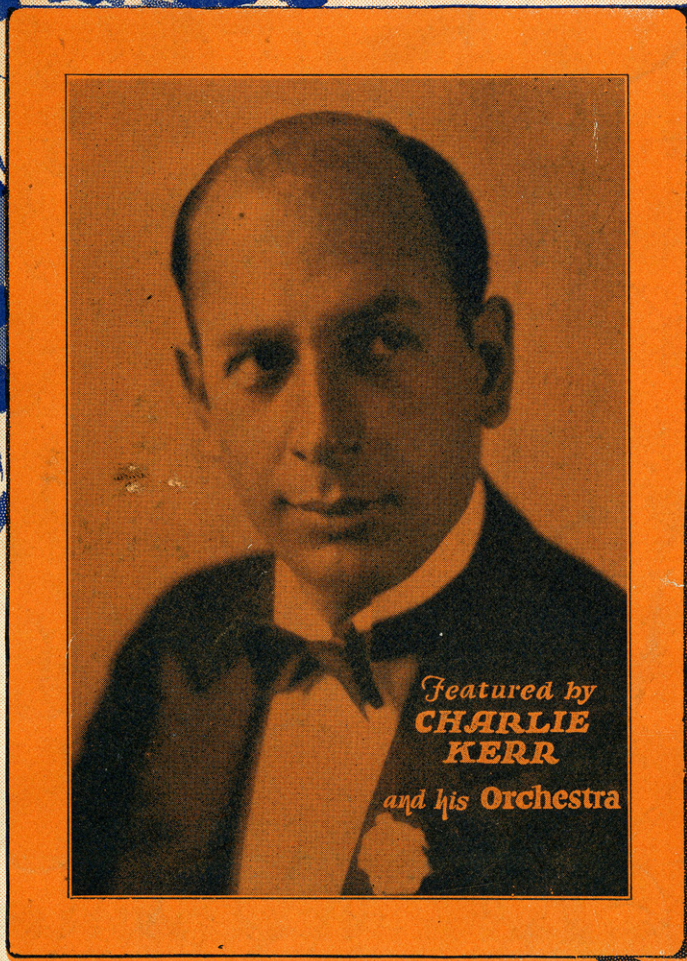

Featured by
**CHARLIE
KERR**
and his Orchestra

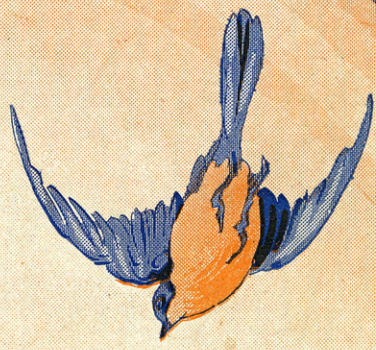

You can't go wrong
With any Feist song

POPULAR EDITION
LEO. FEIST, INC. NEW YORK
CANADA, LEO. FEIST, LIMITED, 193 YONGE ST. TORONTO.
FRANCIS DAY & HUNTER, LTD., 158-160 CHARING CROSS ROAD, LONDON, ENG.

Fox Trot Ballad
With Ukulele
and Banjo Uke

Sausalito
7/4/08

There Must Be A SILVER LINING

(THAT'S SHINING FOR ME)

by
WALTER DONALDSON
and DOLLY MORSE

*M. Henderson
1409-Beach
1105- Pacific Ave
Vancouver,
B.C.
May 3/16.*

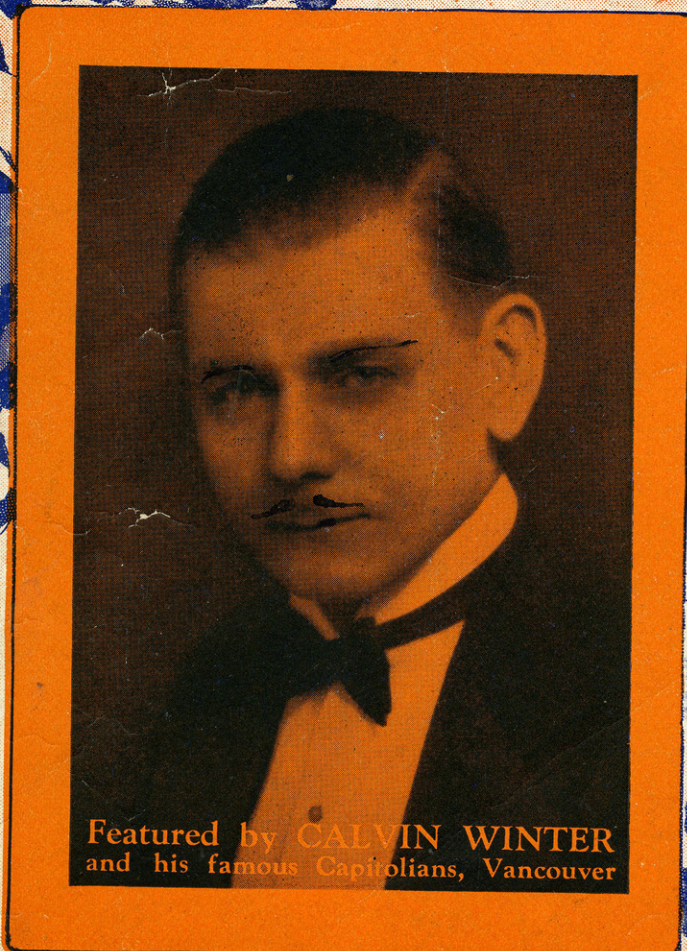

Featured by CALVIN WINTER
and his famous Capitoliens, Vancouver

[You can't go wrong
With any Feist' song]

CANADIAN EDITION
LEO FEIST LIMITED TORONTO
UNITED STATES: LEO FEIST INC. 43-255 WEST 40TH ST. N.Y.C.
"DANCER" DAY AND HUNTER LONDON ENGLAND

Fox Trot Ballad
With Ukulele
and Banjo Uke

There Must Be A SILVER LINING

(THAT'S SHINING FOR ME)

by
WALTER DONALDSON
and DOLLY MORSE

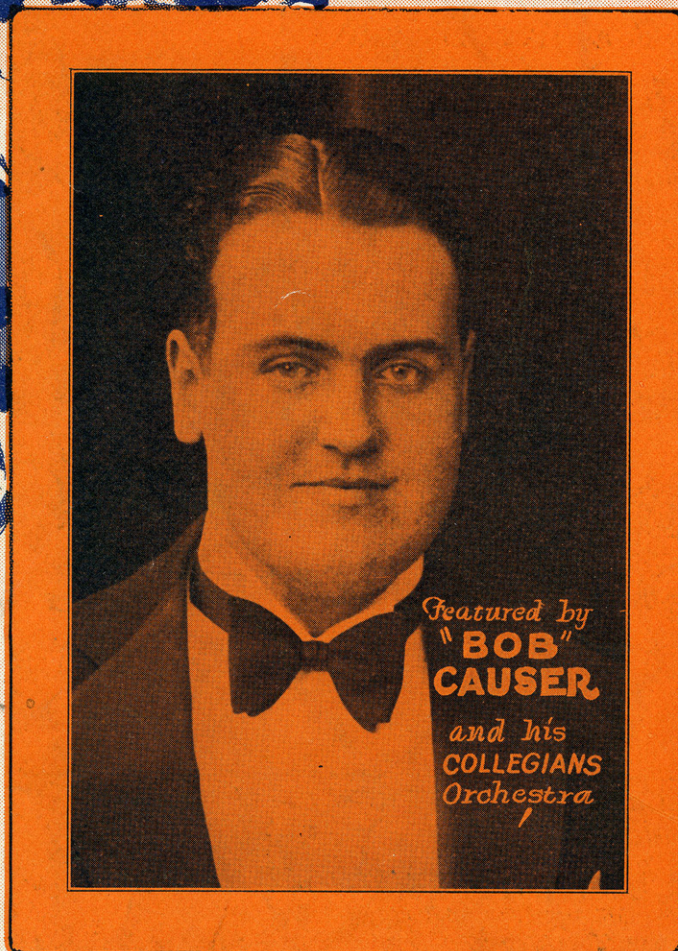

"You can't go wrong
With any Feist' song"

POPULAR EDITION
LEO FEIST INC. NEW YORK
CANADA, LEO FEIST, LIMITED, 193 YONGE ST. TORONTO.
FRANCIS DAY & HUNTER, LTD., 138-140 CHANCERY CROSS ROAD, LONDON, ENGL.

Fox Trot Ballad

With Ukulele
and Banjo Uke

There Must Be A SILVER LINING

(THAT'S SHINING FOR ME)

by
WALTER DONALDSON
and DOLLY MORSE

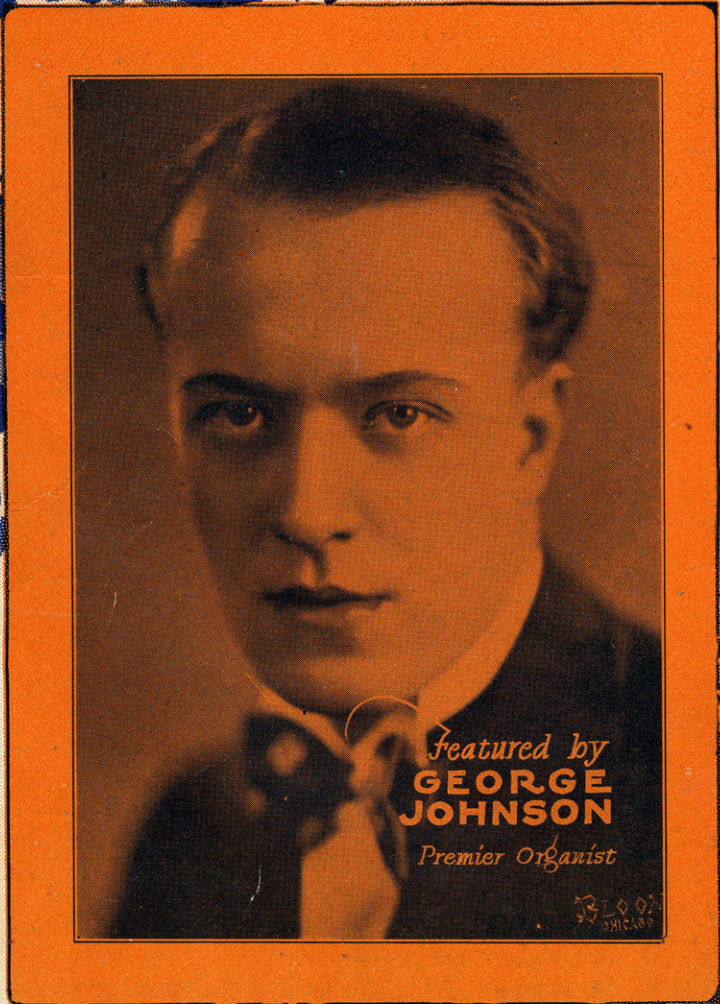

Featured by
GEORGE JOHNSON
Premier Organist

BLOOMINGDALE
CHICAGO

"You can't go wrong
With any 'Feist' song"

POPULAR L.F. EDITION
LEO FEIST... NEW YORK

Fox Trot Ballad
With *Ukulele*

"You'll Love Its Tender Sentiment And Charming Melody!"
"BABY YOUR MOTHER"
 (LIKE SHE BABIED YOU)

Words by Andrew Donnelly and Dolly Morse ~~~~~ Music by Joe Burke

CHORUS

Copyright MCMXXVII by LEO. FEIST, Inc. Feist Building, New York

Copies are for Sale at all Music Shops or Direct at 35¢ each
LEO FEIST Inc. 231 W. 40th ST. NEW YORK
 CANADA ~ LEO FEIST LTD., 193 YONGE ST., TORONTO.
"YOU CAN'T GO WRONG WITH ANY 'FEIST' SONG"

A Beautiful Waltz Melody You'll Enjoy Singing And Playing!

"ARE YOU THINKING OF ME TO-NIGHT?"

by BENNY DAVIS, HARRY AKST and L. WOLFE GILBERT

CHORUS

Are you think - ing of me to - night? Tho' we've drif - ed a - part, Am I still in your heart? Is there some - bod - y else to - night? Tak - ing my place with you, sweet heart?

© Leo. Feist, Inc.

A Delightful Fox Trot Ballad!

"KISS and MAKE UP"

by NED MILLER, AL BOGATE and CARL HOEFLE

CHORUS

Kiss and make up, Why cant we kiss and make up? Im so lone-ly and Im aw-ful-ly blue, and so are you, My lit-tle sweet-heart, Why should we cry re-gret-ting? Why cant we try for-get-ting? You ought to know

© Leo. Feist, Inc.

COPIES ARE FOR SALE AT ALL MUSIC SHOPS OR DIRECT at 35¢

Get It for Your Phonograph and Player-Piano!

LEO. FEIST, INC., 231-5 W. 40th ST., NEW YORK

CANADA: LEO. FEIST, LTD. 193 YONGE ST., TORONTO.

"YOU CAN'T GO WRONG WITH ANY 'FEIST' SONG"

SM 785

There Must Be A Silver Lining ³

Lyric by
DOLLY MORSE

(That's Shining For Me)
(FOX-TROT SONG)
(Ukulele arr. see note below*)

Music by
WALTER DONALDSON

Moderato

6047-3

Copyright MCMXXXVIII by LEO. FEIST, INC., Feist Building, New York, U.S.A.
 International Copyright Secured and Reserved
 CANADA: LEO. FEIST, Ltd., 193 Yonge St., Toronto
 ENGLAND: Francis, Day & Hunter, Ltd. London. FRANCE: Publications Francis-Day, Paris
 AUSTRALIA: Allan & Co., Prop. Ltd., Melbourne

* Ukulele Arr. by
 MAY SINGHI BREEN
 Tune Ukulele
 or Banjulele Banjo
 A D F# B
 Put Capo on 1st Fret

— and skies so clear. Al-though I try I real - ly get
 — will come some day, Just like the skies my eyes are so

no - where, Some-time I'm hop-ing that I'll get some - where:
 cloud - y, Some-day Miss La-dy Luck might say "How - dy?"

CHORUS

There must be a sil - ver lin - ing That's shin - ing for

me, There must be a way of find - ing A

GOOD OLD TIMERS

A FOLIO CONTAINING 75 OF THE GOOD OLD SONGS AND CHORUSES WE ALL LOVE—SUCH AS "IN THE GOOD OLD SUMMERTIME"—"WHERE DID YOU GET THAT HAT?" "MANDY LEE"—"SIDEWALKS OF NEW YORK"—"COMRADES"—"LITTLE ANNIE ROONEY"—"SAY AU REVOIR, BUT NOT GOODBYE," ETC., ETC.
 A SONG FOLIO, A DANCE FOLIO, A UKULELE FOLIO.— ALL THREE IN THIS BIG BOOK FOR 50¢ FROM YOUR DEALER, OR DIRECT!
BE SURE TO GET IT—YOU'LL NOT REGRET IT!

mes-sage of sym — pa - thy, — Just a lit-tle

coo from the blue - bird — Would make a new bird — out of

me. — There must be a sil - ver lin - ing — That's

shin - ing — for me. — me. —

(Optional)

A Masterful Melody of Rare Charm and Simplicity!

"A SHADY TREE"

by WALTER DONALDSON

CHORUS

A shad - y tree to shel - ter me And chase my
cares a way — A shad y tree to
wel - come me Just like the flow'rs in May.

P-f

Copyright MCMXXVII by LEO. FEIST, INC., Feist Building, New York, U.S.A.
International Copyright Secured and Reserved
CANADA: LEO. FEIST, Ltd., 193 Yonge St., Toronto
ENGLAND: Francis, Day & Hunter, Ltd. London. FRANCE: Publications, Francis-Day, Paris
AUSTRALIA: Allan & Co., Prop. Ltd., Melbourne

Ukulele arr. by
MAY SINGHI BREEN
"The Ukulele Lady"
Tune Ukulele
or Banjulele Banjo
A D F# B

COPIES ARE FOR SALE AT ALL MUSIC SHOPS OR DIRECT at 35¢

Get It for Your Phonograph and Player-Piano!

LEO. FEIST, INC. FEIST BLDG
CANADA: LEO FEIST LTD., 193 YONGE ST., TORONTO

"YOU CAN'T GO WRONG WITH ANY 'FEIST' SONG"

"You Can't Go Wrong With These 'Feist' Songs"

Dedicated to Dolores Del Rio

"Ramona"

By L. Wolfe Gilbert and Mabel Wayne

CHORUS

Ra - mon - a, I hear the mis - sion bells a - bove, Ra - mon - a, they're ring - ing out our song of love,
 press you, ca - ressou, and bless the day you taught me to care, To al - ways re - mem - ber the

© Leo Feist, Inc.

A Fox-Trot Lullaby

"Indian Cradle Song"

By Gus Kahn and Mabel Wayne

CHORUS

Sleep and rest, sleep and rest, From drow - sy land sand - man's a - com - ing,
 Thru leaf - y trees breez - es are hum - ming, Hum - ming, In - di - an cra - dle

© Leo Feist, Inc.

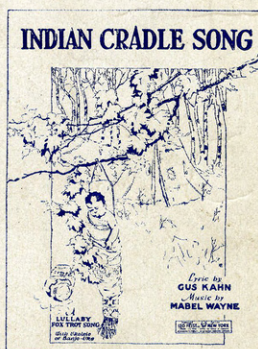

Theme Song of the Gilbert-Garbo Picture "Love"

"That Melody of Love"

By Walter Donaldson and Howard Dietz

CHORUS

Heav - en - ly night right un - der the moon, Things were so bright the world was in tune, Night - birds from their nest a -
 - love, Sang that mel - o - dy of love, There was a thrill and now it is gone, We kissed un - til the

© Leo Feist, Inc.

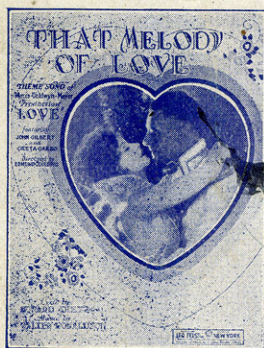

OTHER "FEIST" SONGS YOU WILL ENJOY

- | | |
|---|-----------------------|
| "RIO RITA" (from Ziegfeld's "Rio Rita") (40c) | "KISS AND MAKE UP" |
| "THERE MUST BE A SILVER LINING" | "BABY YOUR MOTHER" |
| "CHANGES" | "MY BLUE HEAVEN" |
| "MY OHIO HOME" | "A SHADY TREE" |
| "WHERE IS MY MEYER?" (from Chauve Souris) (40c) | "YALE BLUES" |
| "HEAD OVER HEELS IN LOVE" | "JUST ONCE AGAIN" |
| "WHAT ARE YOU WAITING FOR, MARY?" | "IF I CAN'T HAVE YOU" |

Get them for your Piano, Talking Machine and Player Piano

"Feist Songs" are on sale wherever music is sold or we will supply you direct.
 Popular Songs 35c a copy (any 3 for \$1.00). Operatic Songs 40c a copy.

LEO. FEIST, Ltd. Leo. Feist, Inc., Feist Bldg., 231 W. 40th St., New York

193 YONGE STREET

TORONTO

"You Can't Go Wrong With Any 'Feist' Song"