

The Dance Of THE BLUE DANUBE

A Syncopated Fox-Trot by

Fred Fisher
Writer of "DARDANELLA"

Arranged by
Arthur Lange
of "DARDANELLA" Fame

FRED WARING
AND HIS
PENNSYLVANIANS

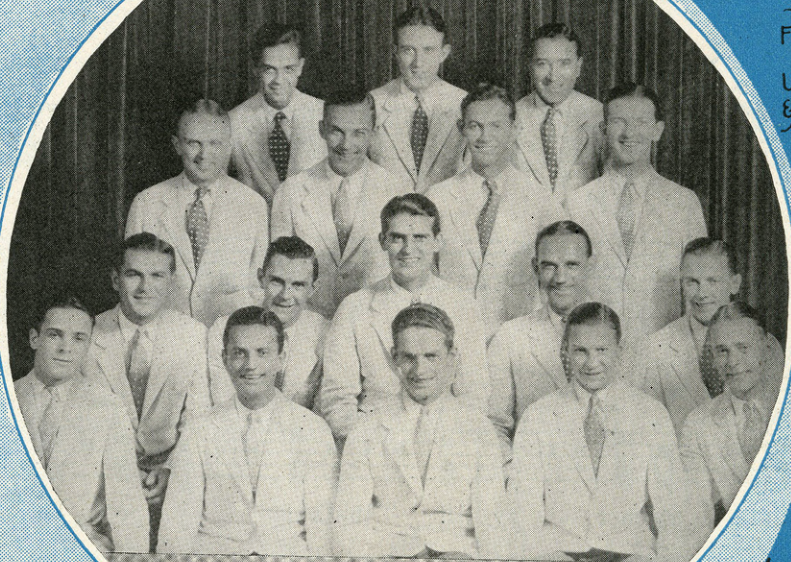

WITH
PIANO ARR.
FOR
FOUR HANDS
ALSO
UKULELE
& BANJO UKE.
Arrangement

PUBLISHED BY
EMPIRE MUSIC Co.
1595 BROADWAY, N.Y.

MADE
U.S.A.

Barbelle

THE BLUE DANUBE

A Syncopated Fox-Trot by

Fred Fisher
Writer of "DARDANELLA"

Arranged by
Arthur Lange
of "DARDANELLA" Fame

Featured by
B.A. Rolfe

HIS SEVEREST CRITIC

WITH
PIANO ARR.
FOR
FOUR HANDS
ALSO
UKULELE
& BANJO UKE.
Arrangement

PUBLISHED BY
EMPIRE MUSIC Co.
1595 BROADWAY, N.Y.

MADE
U.S.A.

SM7610

The Dance Of The Blue Danube

FOX-TROT

Tune Uke

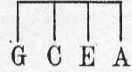

Piano Score by
Arthur Lange

By FRED FISHER

Writer of: "Dardanella"

Moderato

Piano

Vamp

p

There is a

mer - ry mer - ry air that's ver - y pop-u-lar

You hear it

on the air and ev - 'ry where there's at-mos-phere

Played by the lead-ing orch - es-tras and all the red hot bands

Made on the rolls and re - cords here, Ev-en in for-eign lands It's not a -

bout the birds, the bees, the trees, the moon a-bove It's just a

lit - tle tune, that you will croon and learn to love

In this re-frain there is — a strain born of an old ro-mance

To keep its fame, we keep — the name call it the Dan-ube Dance (Chorus) Lis-ten to the

Dan - - - ube, blue Dan - - - ube, When I hear the Dan - - -

ube, blue Dan - - - ube, I see those dark - eyed Vi - - - en - eese

Danc-ing in - to my mem - o - ries. Mel - o - dy com -

posed for a ve - - - nus It's an in-spir - a - - -

tion of gen - - - ius I can dance, from San Fran - cis - co to Maine

— Just to hear the Dan - - - ube a - gain.

HEAR THE REST

BUY THE BEST

OH! YA! YA!

By BILLY FRISCH
NAT. OSBORNE and
GEO. B. McCONNELL

Comedy Song.

CHORUS

Do I love my Le-na much? Oh, Ya - Ya,
 Im her pa - pa she's my frau, Oh, Ya - Ya,
 Le - na want-ed to re - duce, Oh, Ya - Ya

Vot a skin I love to touch, Oh, Ya - Ya There's one
 She can eat more than a cow, Oh, Ya - Ya She's so
 Peo - ple asked her Vas iss loos, Oh, Ya - Ya She found

I'm Gonna Settle Up (Then I'm Gonna Settle Down)

Words by
BILLY FRISCH and
NELSON INGHAM

Music by
NAT. OSBORNE and
GEO. B. McCONNELL

CHORUS

Im gon-na set - tle up — Then Im gon - na set - tle down — In a
 lit - tle town with you — We'll turn work in - to play

Copyright MCMXXVII by Empire Music Co. 1595 Broadway N. Y. C.
International Copyright Secured Made in U. S. A. All Rights Reserved

EMPIRE MUSIC CO.

1595 BROADWAY, NEW YORK.

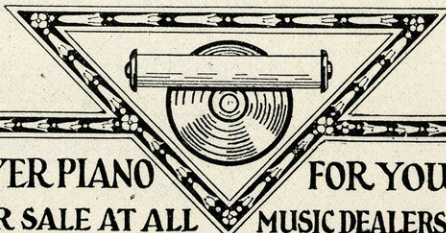

FOR YOUR PLAYER PIANO

FOR YOUR PHONOGRAPH

THESE SONGS FOR SALE AT ALL

MUSIC DEALERS OR SENT DIRECT FOR 30¢