

There's Something Nice About Everyone "But " *There's Everything Nice About You*

Words by

*Alfred Bryan
& Arthur Terker*

Music by

Pete Wendling

*with
Ukulele
Arrangement*

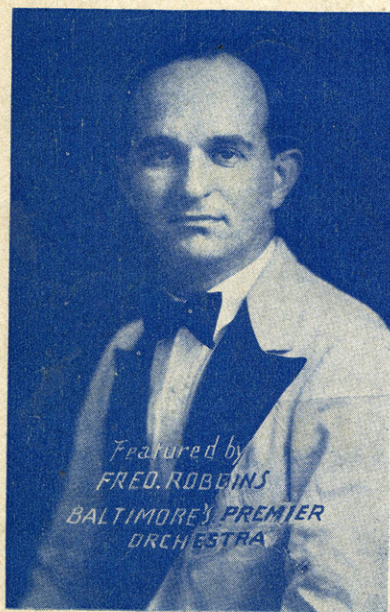

*Featured by
FRED ROBBINS
BALTIMORE'S PREMIER
ORCHESTRA*

MADE
IN
U.S.A

HENRY WATERSON INC.
1571 BROADWAY, NEW YORK, N.Y.
WATERSON, BERLIN & SNYDER CO.,
SELLING AGENTS

There's Something Nice About Everyone "But"
There's Everything Nice About You

Words by
*Alfred Bryan
& Arthur Terker*
Music by
Pete Wendling

with
*Ukulele
Arrangement*

Featured by
CHAS. STRICKLAND

HENRY WATERSON INC.
1571 BROADWAY, NEW YORK, N.Y.
WATERSON, BERLIN & SNYDER CO.,
SELLING AGENTS

There's Something Nice About Everyone "But" There's Everything Nice About You

Words by

Alfred Bryan
& Arthur Terker

Music by

Pete Wendling

with
Ukulele
Arrangement

FEATURED BY
STANLEY CHAPMAN
IN "SWISSING THE SWISS"

HENRY WATERSON INC.
1571 BROADWAY, NEW YORK, N.Y.
WATERSON, BERLIN & SNYDER CO.,
SELLING AGENTS

BE SURE TO GET COPIES OF THESE BIG SONG HITS

Mary Lou

By ABE LYMAN,
GEORGE WAGGENER,
J. RUSSEL ROBINSON

Mary Lou, Mary Lou Cross my heart I love you!

p-f

To-Night You Belong To Me

Words by
BILLY ROSE

Music by
LEE DAVID

Though you be-long to some-bod-y else, To - night you be-long to me. Though were a -

p-f

Petrushka

By BILLY ROSE
& FRED FISHER

"Oh! Pe-trush - ka Oh! Pe-trush - ka Hear the boat - men call - ing me!

p-f

That Night In Araby

Words by
BILLY ROSE

Music by
TED SNYDER

I'm dream - ing of that night of love with you in Ar - a - by, I

p-f

Tell Me To-Night

By PIERRE CONNOR
& JACK LITTLE

Tell me to - night — tell me to - night — Do you real - ly love

p-f

The Above Numbers are Published and Copyrighted by Henry Waterson, Inc. 1571 Broadway, N. Y.
These Songs for sale at all Music Dealers or sent direct for 35¢ or any three for one dollar.
Also obtainable on all Phonograph Records and Music Rolls.

Sm 7539

There's Something Nice About Everyone But

There's Everything Nice About You

Words by
ARTHUR TERKER
and **ALFRED BRYAN**

Tune-a-Uke

Music by
PETE WENDLING

G C E A

arr. by *Harry Tiedeman*

Moderato

Piano

Voice

Till ready

You can say—
When you look—

— the sweet-est, cut - est things, — You're per - fec - tion ev - 'ry
— in - to my cof - fee cup, — It gets sweet — as sweet can

way. — And you have — that smile that al - ways brings —
be. — Just one glance — will sweet - en it right up —

Sun-shine each rain - y day.
 You'd do the same — with tea.

Chorus

There's some-thing nice — a - bout ev - 'ry-one — But there's ev 'ry-thing nice

a - bout you. You are that one in a

The third system continues the chorus. The vocal line has lyrics: "a - bout you. You are that one in a". Above the vocal line are two guitar chord diagrams. The piano accompaniment continues with chords and a bass line.

mil - lion who — can cheer me when — I'm blue.

The fourth system concludes the chorus. The vocal line has lyrics: "mil - lion who — can cheer me when — I'm blue." Above the vocal line are three guitar chord diagrams. The piano accompaniment continues with chords and a bass line.

Some girls are like — A - pril flow - ers,

They droop their heads — when it show - ers. There's some-thing nice,

— a - bout ev - 'ry - one — But there's ev - 'ry - thing nice — a - bout

you! — you! —

D.S.

NESTING TIME

Tune-a-Uke

B \flat E \flat G C

arr. by Harry Tiedeman

By MORT DIXON and
JAMES V. MONACO

Moderato

Chorus

Ukulele chord diagrams: $\text{C4} \text{E4} \text{G4} \text{C5}$, $\text{C4} \text{E4} \text{G4} \text{C5}$, $\text{C4} \text{E4} \text{G4} \text{C5}$, $\text{C4} \text{E4} \text{G4} \text{C5}$, $\text{C4} \text{E4} \text{G4} \text{C5}$

I want to fly — like a lark — in the sky — to a

p-f

Ukulele chord diagrams: $\text{C4} \text{E4} \text{G4} \text{C5}$, $\text{C4} \text{E4} \text{G4} \text{C5}$, $\text{C4} \text{E4} \text{G4} \text{C5}$, $\text{C4} \text{E4} \text{G4} \text{C5}$

room of days gone by, 'cause its nest-ing time. —

Ukulele chord diagrams: $\text{C4} \text{E4} \text{G4} \text{C5}$, $\text{C4} \text{E4} \text{G4} \text{C5}$, $\text{C4} \text{E4} \text{G4} \text{C5}$, $\text{C4} \text{E4} \text{G4} \text{C5}$

I want to lie — cov-ered up — warm and dry — When the

Copyright 1927 by Henry Waterson, Inc. New York City
International Copyright Secured

Made in U. S. A.

THIS SONG FOR SALE AT ALL MUSIC DEALERS
OR SENT DIRECT BY THE PUBLISHER ON RECEIPT OF 85¢
ALSO OBTAINABLE ON ALL PHONOGRAPH RECORDS AND MUSIC ROLLS

YOU WENT AWAY TOO FAR AND STAYED AWAY TOO LONG.

Words by
ALFRED BRYAN

Tune-a-Uke
A D F# B
arr. by Harry Tiedeman

Music by
JAMES V. MONACO

Chorus

You went a-way too far, you stayed a-way too long, You thought that you were
right but now you know you were wrong — You should have known the
dan-ger when you left me be-hind — Cause I'm the kind —
— that must have love all the time — I need-ed com pa

Copyright MCMXXXVI by Henry Waterson, Inc. New York City
International Copyright Secured

Made in U.S.A.