

IRVING BERLIN'S  
**RUSSIAN LULLABY**

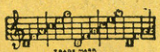

ORDER CODE  
"RUSSIAN"

Irving Berlin, Inc.  
MUSIC PUBLISHERS  
1607 Broadway New York

MADE IN  
USA

# Irving Berlin Song Series

## RUSSIAN LULLABY

Alexander's Ragtime Band  
 Along Came Ruth  
 Araby  
 All Alone  
 Always  
 An Orange Grove In California  
 At The Devil's Ball  
 Because I Love You  
 Blue Skies  
 Call Me Up Some Rainy Afternoon  
 Cohen Owes Me Ninety-seven Dollars  
 Crinoline Days  
 Dat's A My Gal  
 Dorando  
 Down in Chattanooga  
 Everybody's Doin' It Now  
 Everybody Step  
 From Here to Shanghai  
 Girl on the Magazine Cover  
 Grizzly Bear  
 Home Again Blues  
 He's A Devil in His Own Home Town  
 He's A Rag Picker  
 How Can I Forget When There's So Much  
 To Remember  
 I Can't Do Without You  
 In the Y. M. C. A.  
 If You Don't Want Me (Why Do You  
 Hang Around)  
 I'll Take You Back to Italy  
 I Love a Piano  
 I'm Going Back to the Farm  
 In My Harem  
 I Want to Be in Dixie  
 I Wanna Go Back to Michigan (Down on  
 the Farm)  
 Keep Away From the Fellow Who Owns  
 An Automobile  
 Kiss Me My Honey Kiss Me  
 Lady of the Evening  
 My Bird of Paradise  
 My Mammy  
 My Sweetie

My Wife's Gone to the Country  
 Next to Your Mother—Who Do You Love?  
 Oh! How I Hate to Get Up in the Morning  
 Old Maid's Ball  
 Pretty Girl is Like A Melody  
 Piano Man  
 Pullman Porters on Parade  
 Ragtime Violin  
 Remember  
 Russian Lullaby  
 Say It With Music  
 Sunshine  
 Song Is Ended (But the Melody Lingers  
 On)  
 Simple Melody  
 Stop! Stop! Stop!  
 Someone Else May Be There While I'm  
 Gone  
 Sadie Salome Go Home  
 Snooky Ookums  
 Somebody's Coming To My House  
 Sweet Italian Love  
 Tell Me Little Gypsy  
 Take A Little Tip From Father  
 That Mesmerizing Mendelsohn Tune  
 The Girls of My Dreams  
 This Is The Life  
 That International Rag  
 That Mysterious Rag  
 Was There Ever A Pal Like You?  
 What'll I Do?  
 What Does It Matter?  
 We Have Much To Be Thankful For  
 When I Leave The World Behind  
 When I Lost You  
 When I'm Alone, I'm Lonesome  
 When It's Night Time in Dixie Land  
 When The Midnight Choo Choo Leaves for  
 Alabam'  
 When The Black Sheep Returns To The  
 Fold  
 Woodman, Woodman, Spare That Tree!  
 You've Got Your Mother's Big Blue Eyes  
 Yiddle On Your Fiddle

STANDARD MUSIC PUBLICATIONS, INC.

NEW YORK

BETTER THAN "ALWAYS" AND "REMEMBER"

IRVING BERLIN'S

# BECAUSE I LOVE YOU

CHORUS

Be - cause I love you I've

tried so hard but can't for -

get Be - cause I love you

Copyright 1926 by IRVING BERLIN, Inc., 1607 Bway, N. Y.  
All Rights Reserved MADE in U. S. A. International Copyright Secured

COPIES ON SALE WHEREVER MUSIC IS SOLD  
This Number can also be had for your Phonograph and Player Piano

SM7489

# Russian Lullaby

Tune Ukulele  
or Banjulele Banjo  
G C E A

Words and Music  
By IRVING BERLIN

Valse moderato

VOICE

Where the dream - y Vol - ga flows

There's a lone - ly Russ - ian Rose,

Gaz - ing ten - der - ly down up - on her knee,

Ukulele Arr. by MAY SINGHI BREEN  
"The Ukulele Lady"

— Where a ba - by's brown eyes glis - ten lis - ten

CHORUS

Ev - 'ry night — you'll hear — her croon — A

Russ - ian lull - a - by — Just — a

lit - tle plain - tive tune — When ba - by starts — to

THE MASTER SONG BY THE MASTER WRITER

# IRVING BERLIN'S WHAT DOES IT MATTER?

CHORUS

What does it mat - - ter if the sun won't shine 'long as  
 you are mine What does it mat - ter? What does it mat -  
 ter if the clouds ap - pear 'long as you are near What does it

Copyright 1927 by IRVING BERLIN, Inc. 1607 B'way N.Y.  
International Copyright Secured All Rights Reserved

COPIES ON SALE WHEREVER MUSIC IS SOLD  
This Number can also be had for your Phonograph and Player Piano

# JOHN McCORMACK'S FAVORITE BALLAD

## LITTLE TOWN IN THE OULD COUNTY DOWN

Lyric by  
RICHARD W. PASCOE

Music by  
MONTE CARLO and  
ALMA M. SANDERS

Chorus

In that dear lit - tle town in the ould Coun - ty

*a tempo* *p-mf*

Down, It will lin - ger way down in my heart,

— Tho' it nev - er was grand, It is my fair - y

Copyright MCMXXI by Fred Fisher, Inc., N.Y.C.

Copyright assigned 1927 to IRVING BERLIN Inc., 1607 B'way, N.Y.C.

International Copyright Secured

Made in U.S.A.

All Rights Reserved

COPIES ON SALE WHEREVER MUSIC IS SOLD  
This Number can also be had for your Phonograph and Player Piano