

IRVING BERLIN'S

RESPECTFULLY DEDICATED TO HIS HONOR THE MAYOR OF

# MY NEW YORK

JAMES J. WALKER

107D

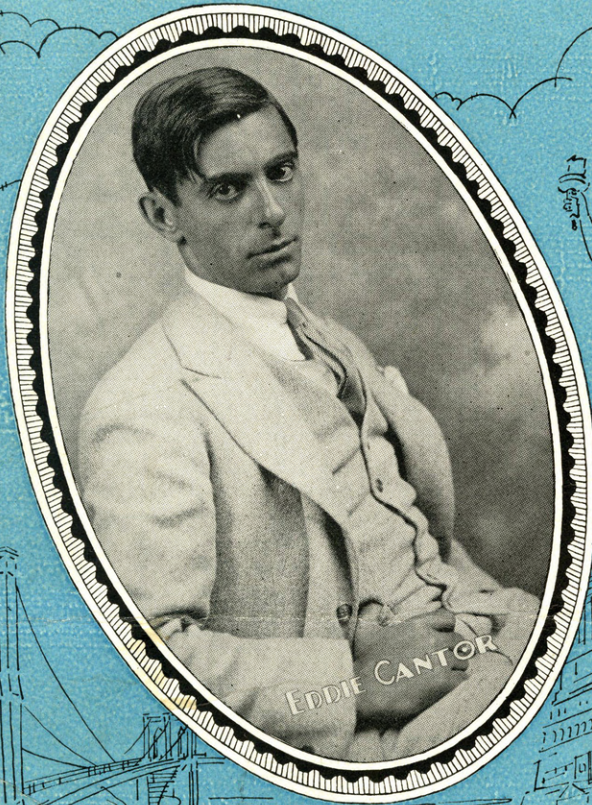

EDDIE CANTOR

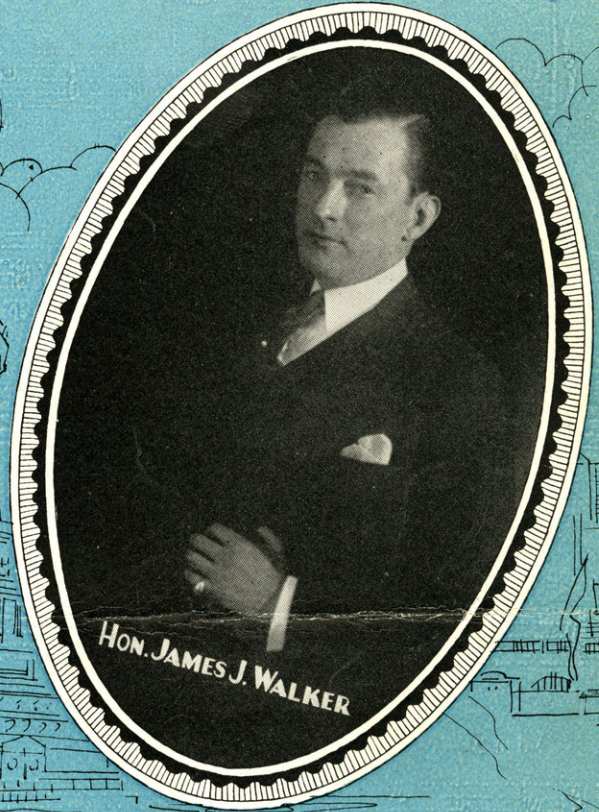

HON. JAMES J. WALKER

*The Outstanding Hit*  
 in  
 THE NEW ZIEGFELD FOLLIES  
 featured by  
 EDDIE CANTOR

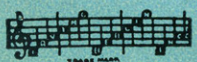

Irving Berlin, Inc.  
 MUSIC PUBLISHERS  
 1607 Broadway New York

MADE IN U.S.A.

CODE WORD "NEWYORK"

2 SM 7448

RESPECTFULLY DEDICATED TO HIS HONOR THE MAYOR OF

Tune Ukulele  
or Banjulele Banjo

G C E A

# My New York

MR. JAMES J. WALKER

By IRVING BERLIN

Moderato

Second system of piano introduction, continuing the chordal texture and bass line.

VOICE

Voice line starting with a double bar line and the lyrics: "Let me place a crown,"

Vamp

Four ukulele chord diagrams corresponding to the notes in the voice line above.

Voice line continuing with the lyrics: "On my favorite town \_\_\_\_\_ Let me sing its praises to the"

Fourth system of piano introduction, concluding the piece with sustained chords.

Ukulele Arr. by  
MAY SINGHI BREEN

sky \_\_\_\_\_ Not be-cause I'm there, As its hum-ble

Mayor, But be-cause you feel the same as I \_\_\_\_\_

CHORUS

There's a spot in my heart \_\_\_\_\_ That's be - com - ing a part \_\_\_\_\_

*p-f*

\_\_\_\_\_ of my New

York \_\_\_\_\_ There's a warm lit - tle beat \_\_\_\_\_

\_\_\_\_\_ For each cor - ner and street \_\_\_\_\_ of my

New \_\_\_\_\_ York \_\_\_\_\_ I

gaze at Fa - ther Knick - er - bock - er rest - ing on the

map, With sev - en mil - lion chil - dren sit - ting pret - ty in his

lap — And there's some - thing in - side — That is

burst - ing with pride — for my New

York — There's a York —

STANDARDS OF THE WORLD

"STERLING" ON SILVER  
"IRVING BERLIN" ON SONGS

## THE BALLAD SUPREME

# IRVING BERLIN'S RUSSIAN LULLABY

CHORUS

Ev 'ry night you'll hear her croon A

Russ - ian lul - a - by Just a

lit - tle plain - tive tune When ba by starts to

Copyright 1927 by IRVING BERLIN, Inc., 1607 B'way, N.Y.  
International Copyright Secured All Rights Reserved

COPIES ON SALE WHEREVER MUSIC IS SOLD  
This Number can also be had for your Phonograph and Player Piano