


=Zn SO4 + 2H


Front, Normal School









98
98
98
98









13375





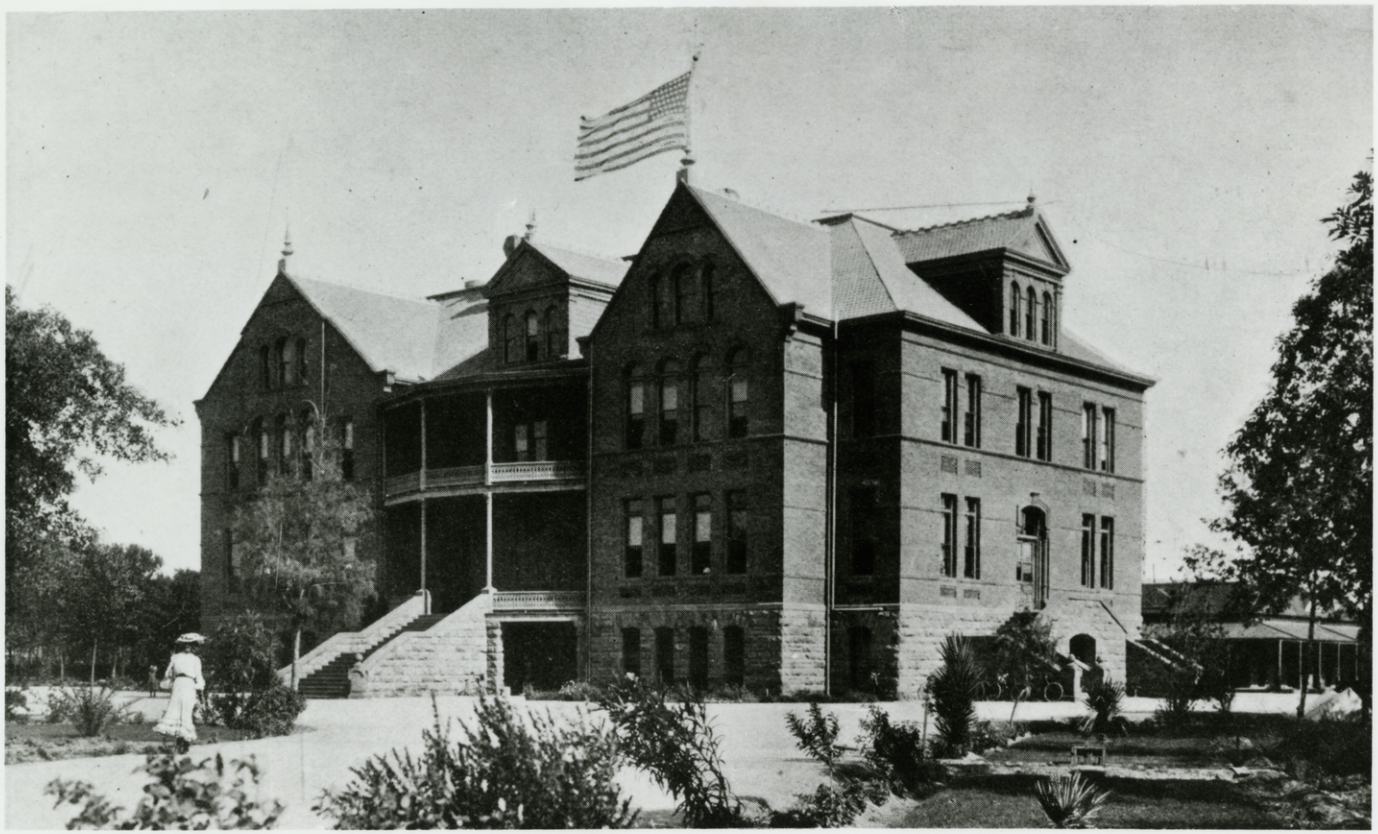

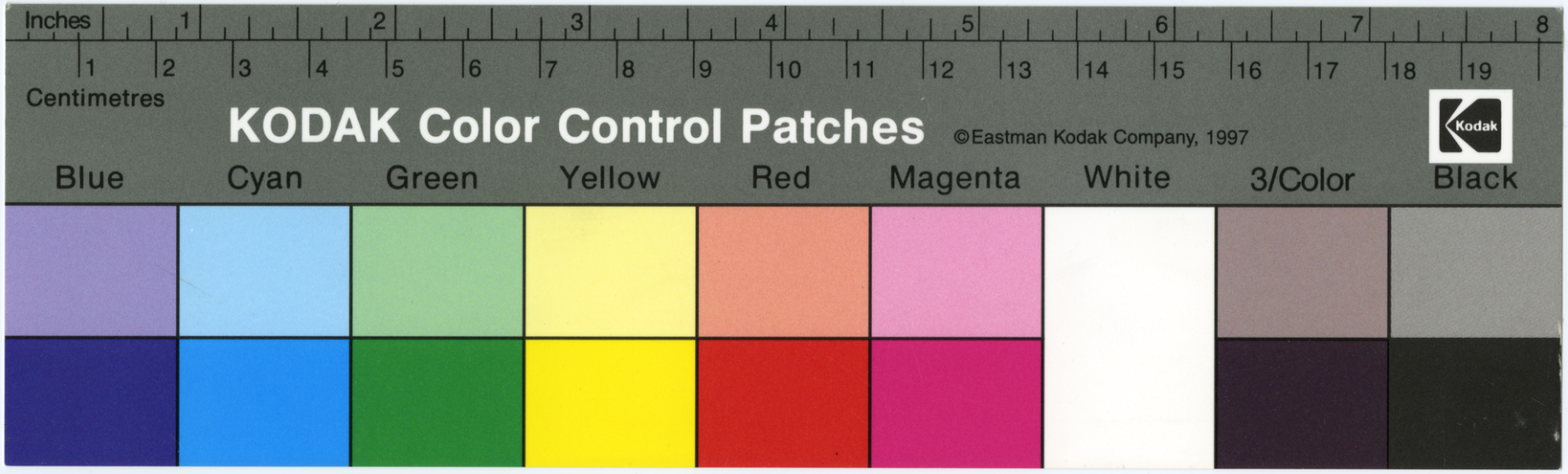
Inches
1
2
3
4
5
6
7
8
Centimetres
1
2
3
4
5
6
7
8
9
10
11
12
13
14
15
16
17
18
19
KODAK Color Control Patches
©Eastman Kodak Company, 1997
Kodak
Blue
Cyan
Green
Yellow
Red
Magenta
White
3/Color
Black

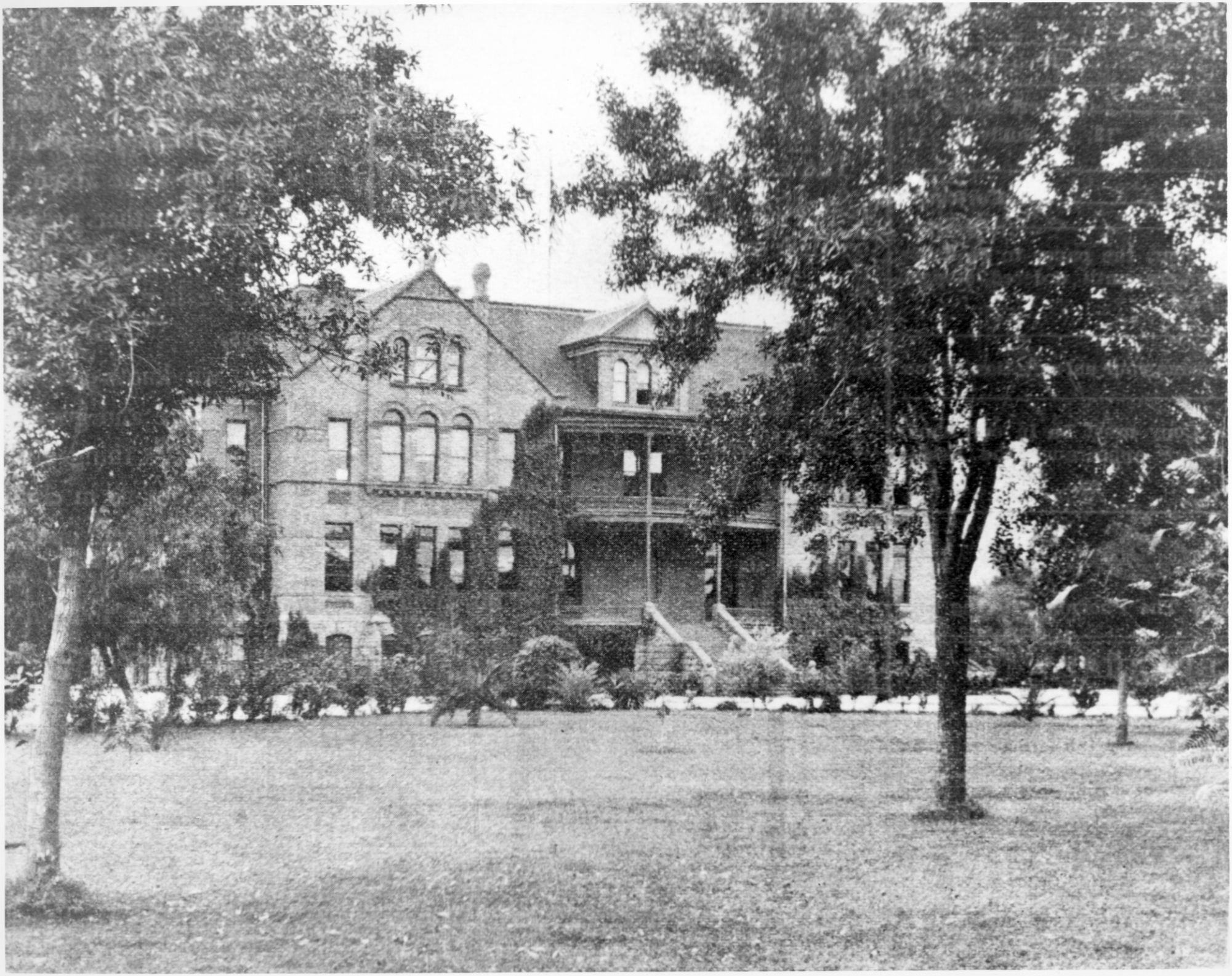



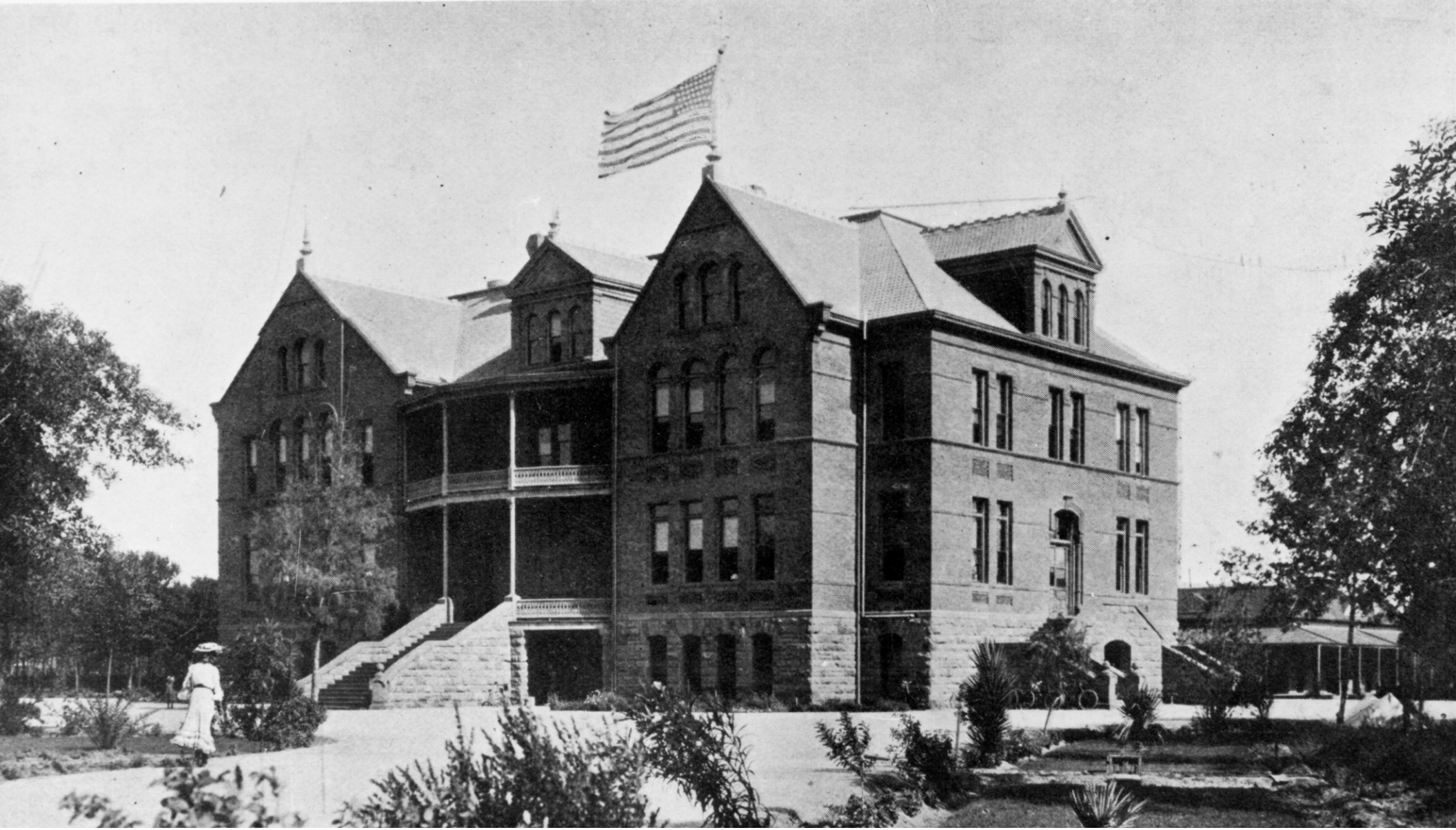

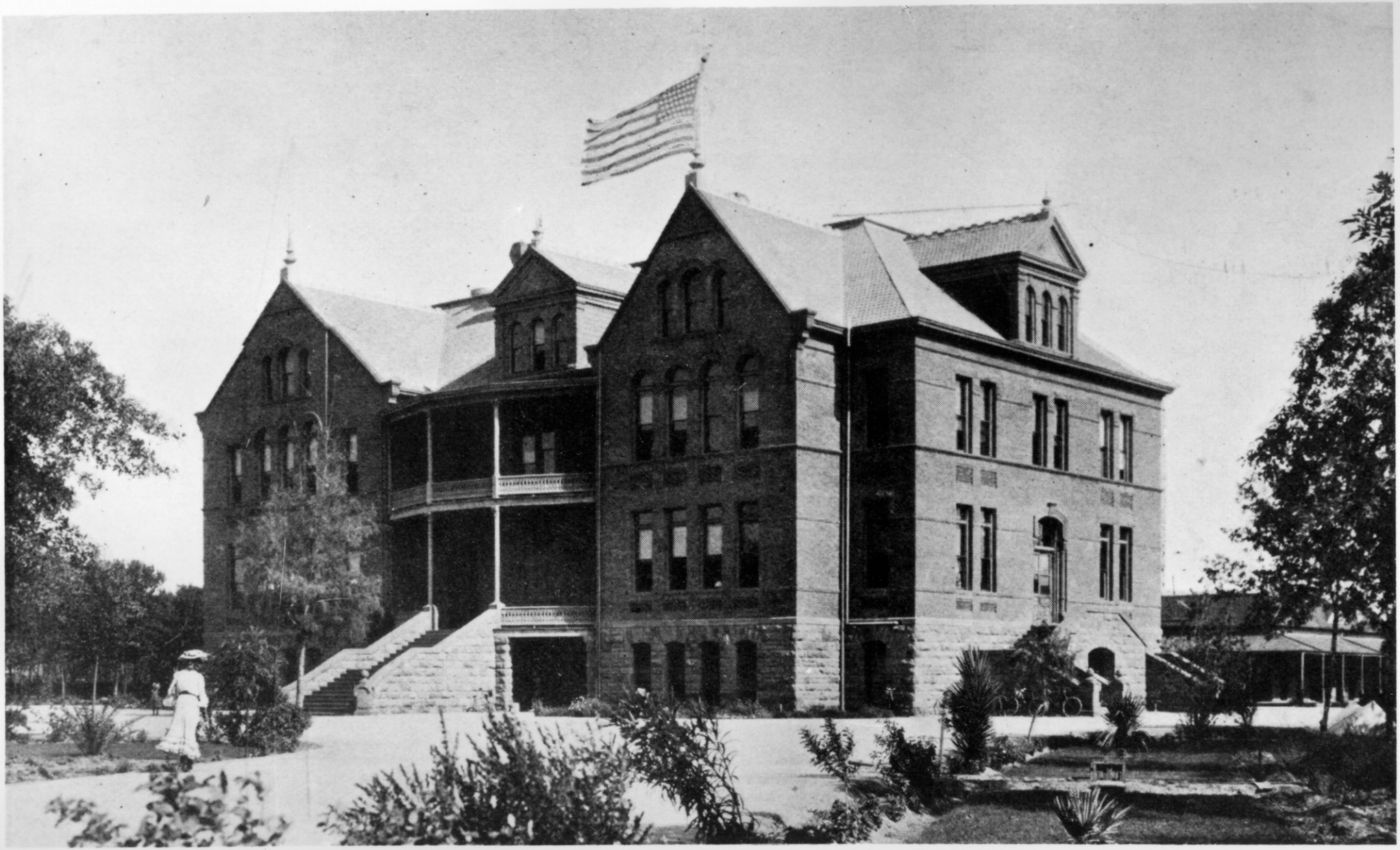



1902









TEMPE NORMAL SCHOOL OF ARIZONA

VISITED BY CONGRESSIONAL COMMITTEE OCTOBER 13, 1905

1. JOS. H. KIBBEY, Governor of Arizona
2. MARCUS A. SMITH, Delegate to Congress from Arizona
3. MARTIN B. MADDEN, M. C., Ill.
4. HERMAN A. GOEBEL, M. C., Ohio
5. HARRY L. MAYNARD, M. C., Va.
6. HALVOR STEENERSON, M. C., Minn.
7. THOS. F. MARSHALL, M. C., N. D.
8. CHAS. R. DAVIS, M. C., Wis.
9. E. S. CLARK, Att'y Gen. of Arizona
10. FRANK MURPHY, President S. F. P. & P. R. R.
11. EPES RANDOLPH, President Branch Lines S. P. R. R.
12. A. J. MATHEWS, President Normal
13. N. G. LAYTON
14. A. J. PETERS
15. WATSON PICKERELL } BOARD

F. A. HARTWELL, Photographer



BIOLOGICAL LABRATORY

Hartwell

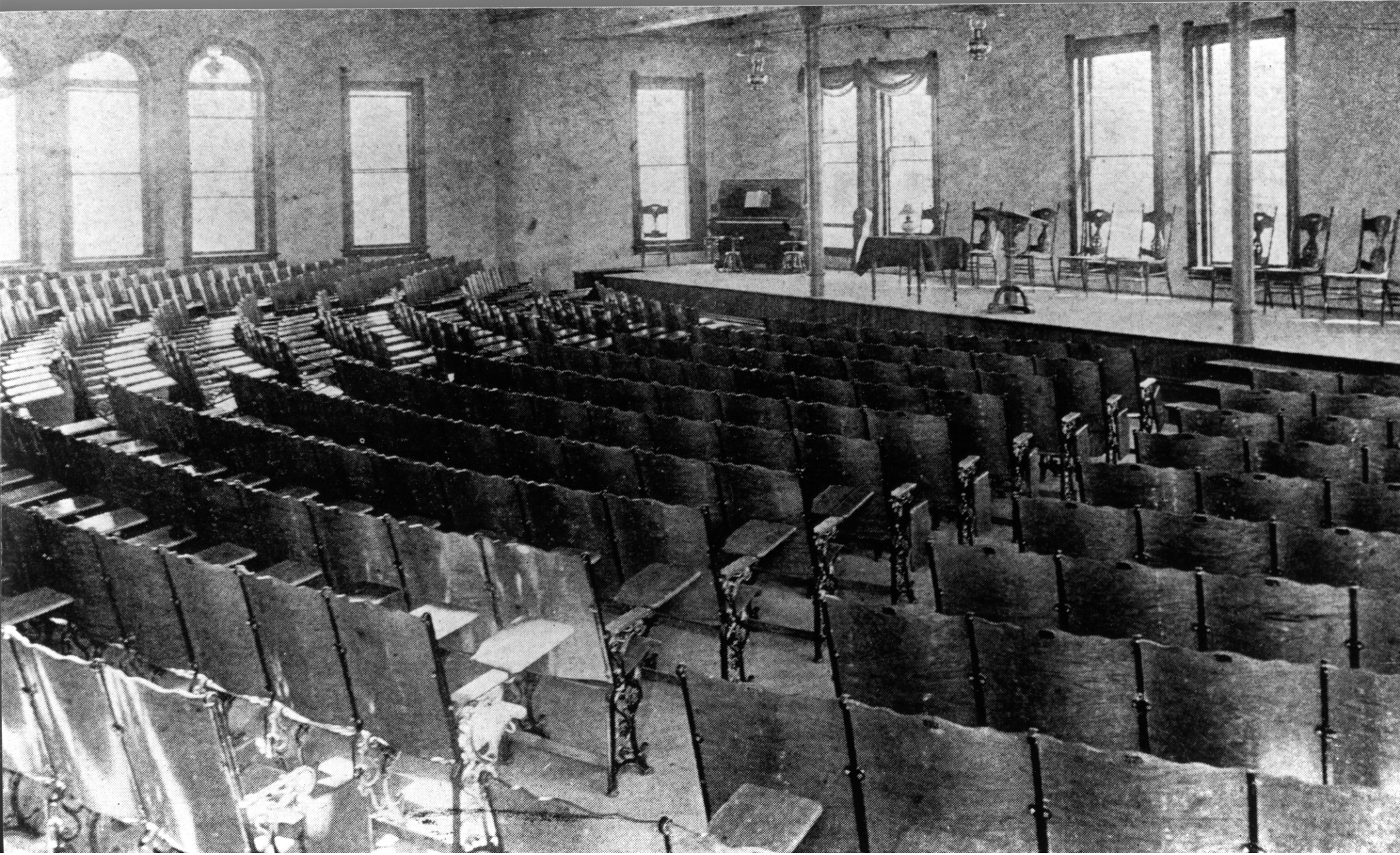



BIOLOGICAL LABRATORY



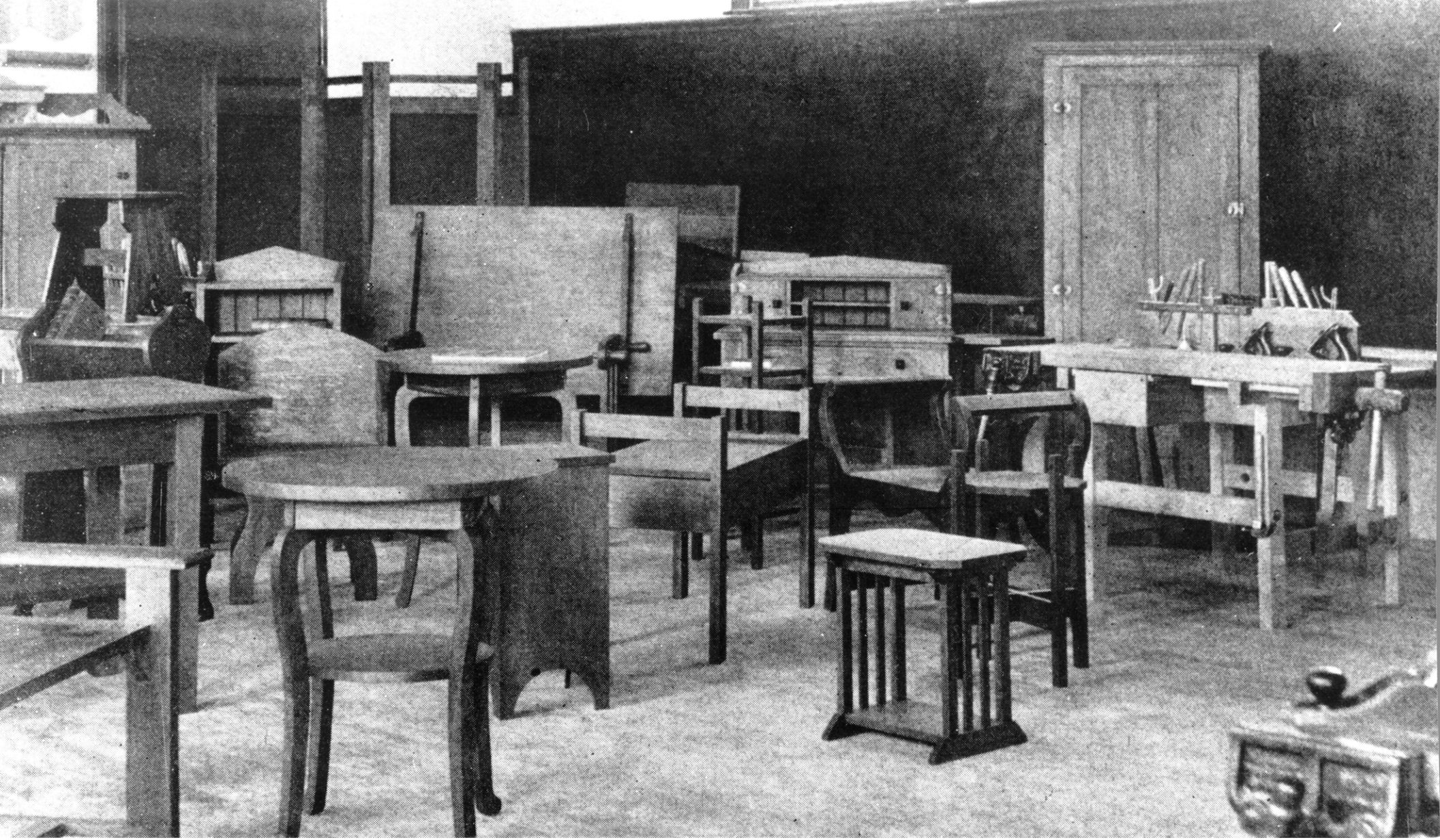







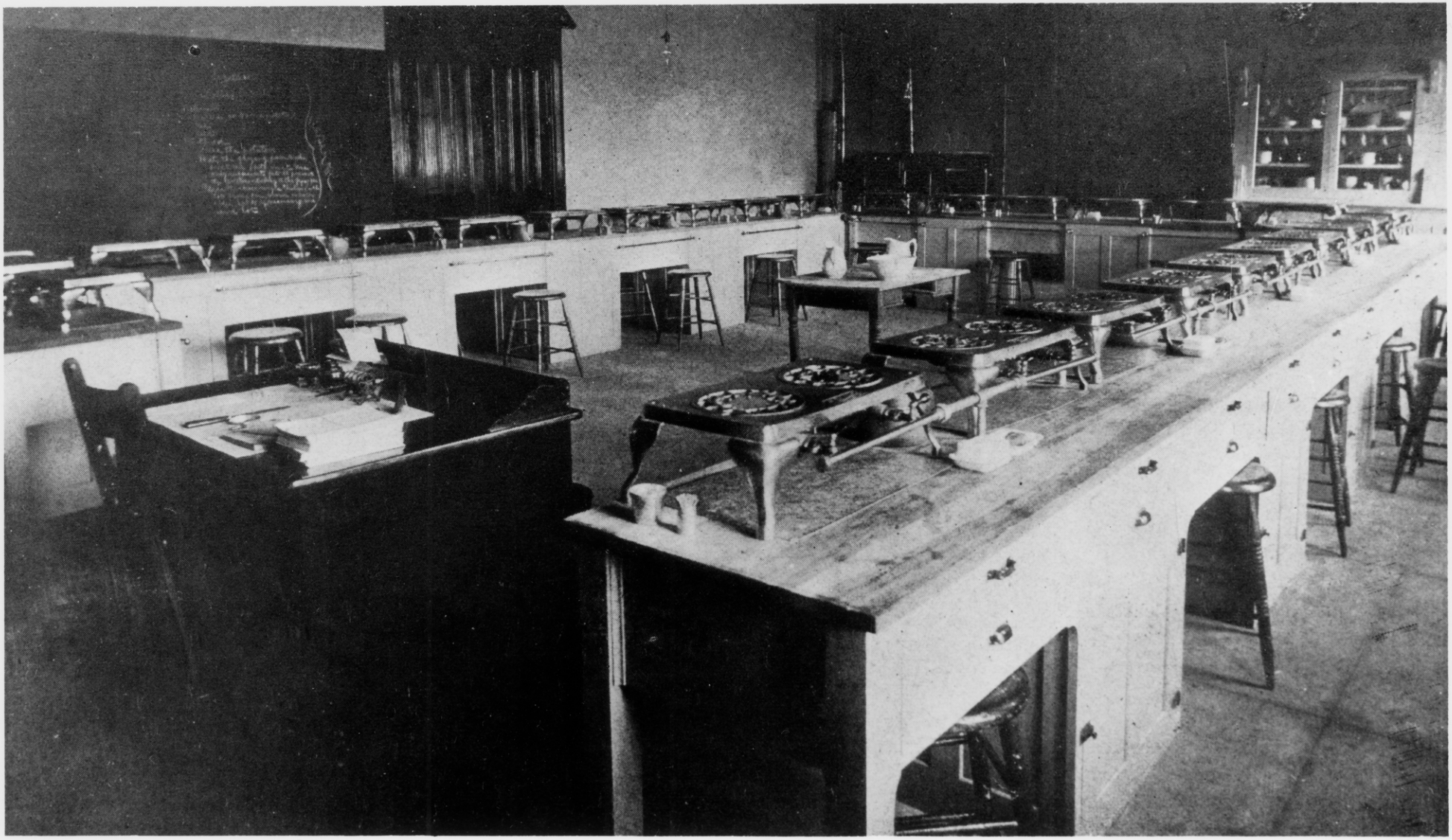



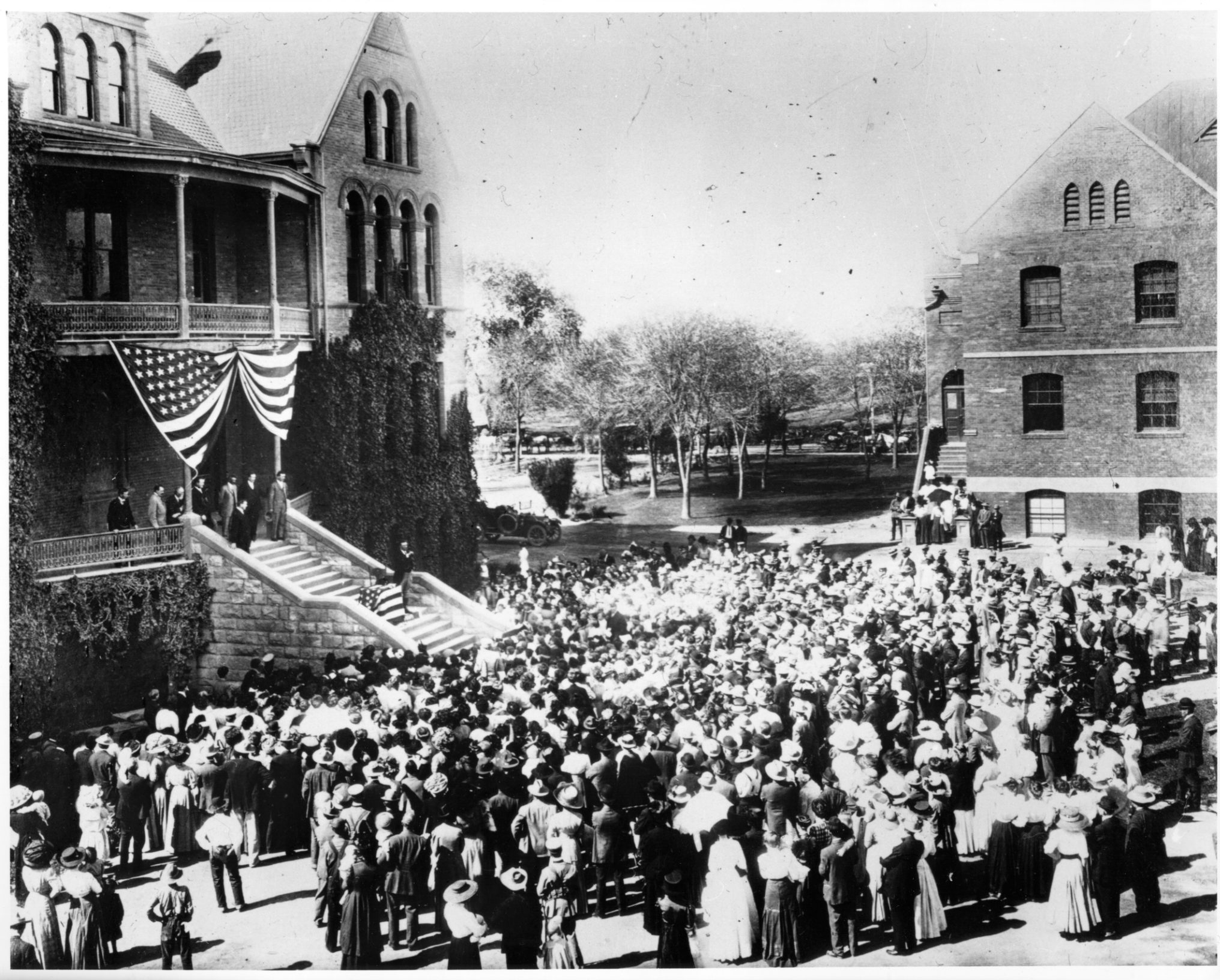



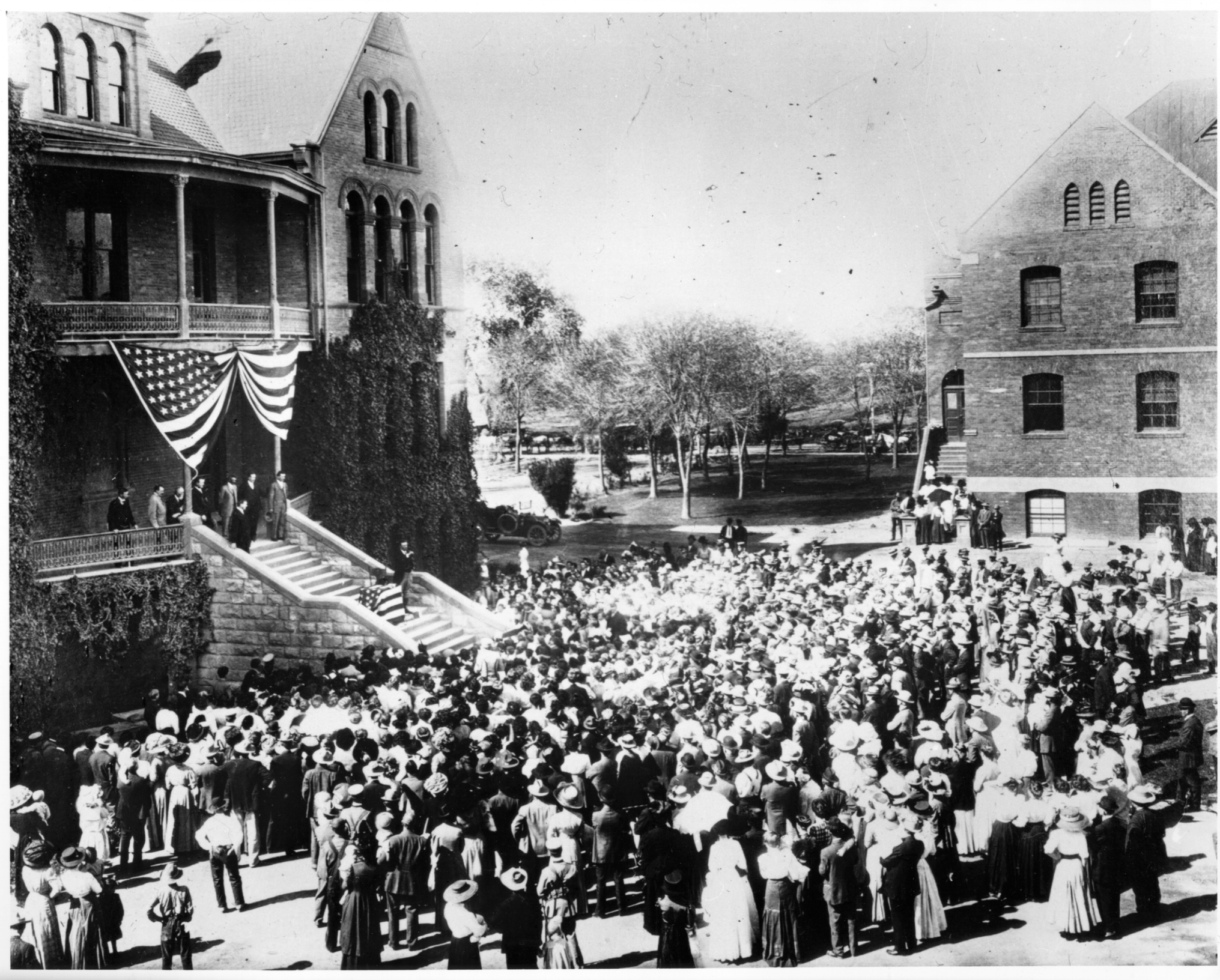







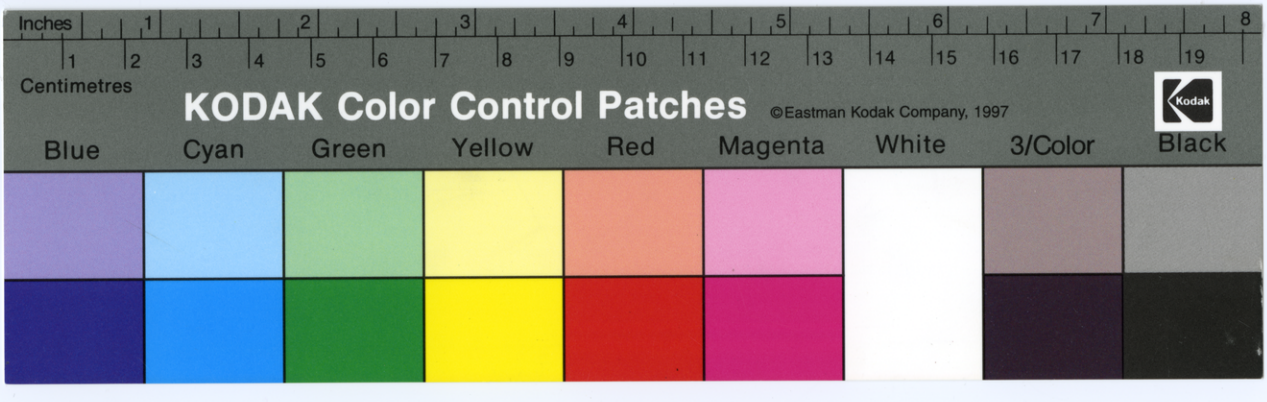
Inches
Centimetres
KODAK Color Control Patches
©Eastman Kodak Company, 1997
Kodak
Blue
Cyan
Green
Yellow
Red
Magenta
White
3/Color
Black






CLOSE
TEMPE


KUNSELMAN
ELKIN 2561

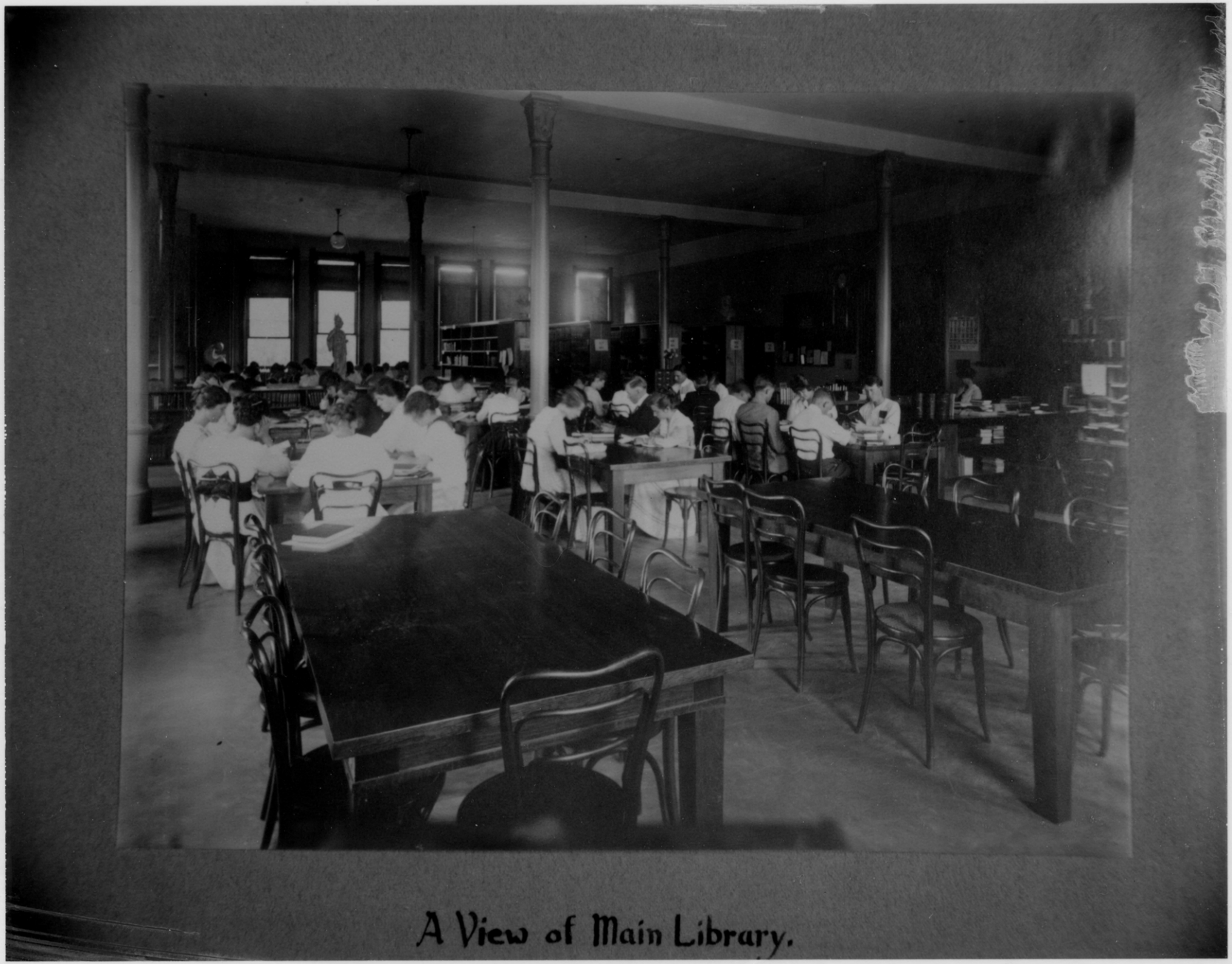

A View of Main Library.


CLOSE
TEMPE


CLOSE
TEMPE















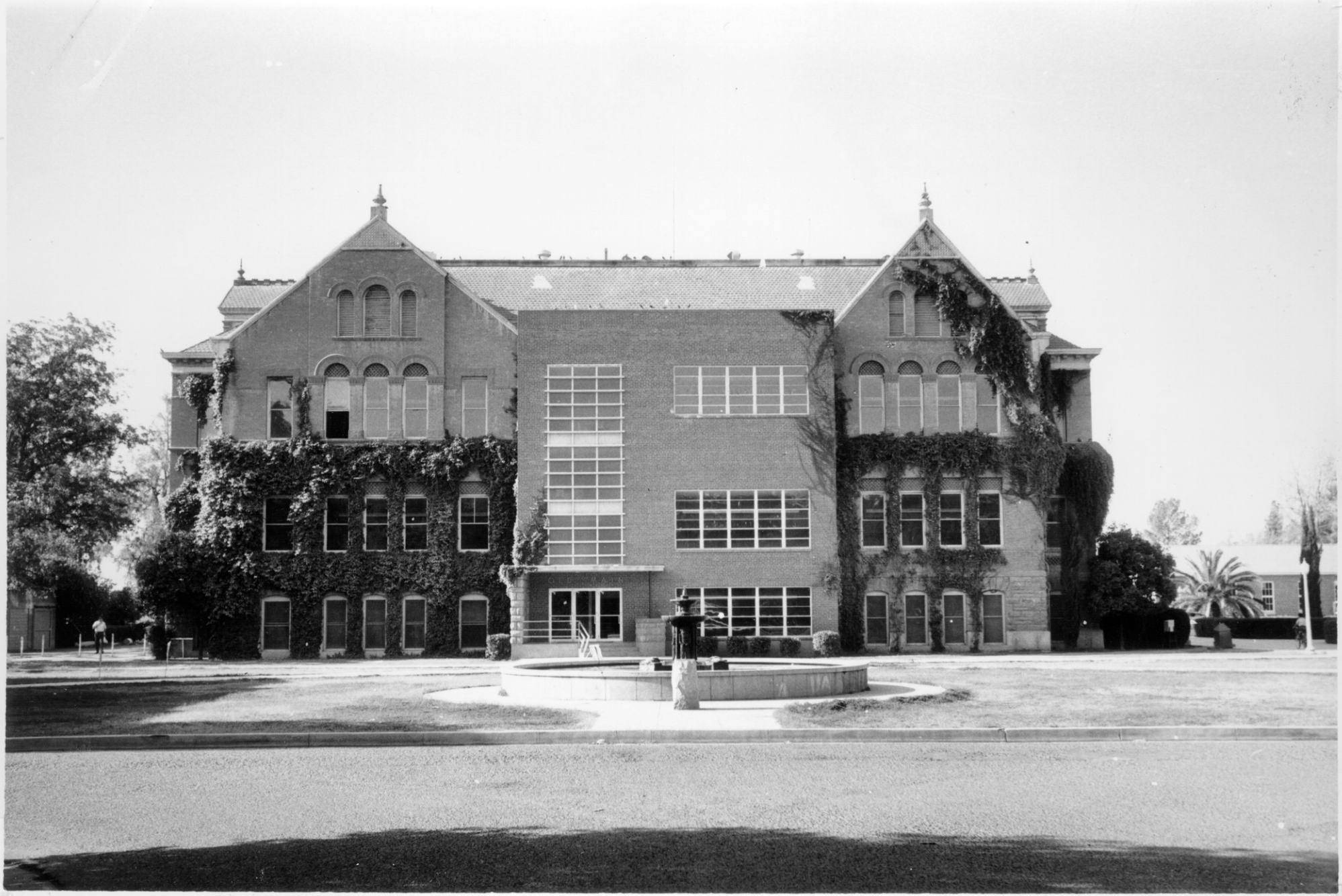



NSCO SAFETY FILM






TARY SCIENCE & AIR SCIENCE


OLD MAIN
NO SMOKING


OLD MAIN

