

ON SUCH A NIGHT

STAGED UNDER THE
PERSONAL DIRECTION OF
WILLIAM B. FRIEDLANDER

L. LAWRENCE WEBER
presents

Moonlight

A MUSICAL COMEDY

BOOK BY
WILLIAM B. LEBARON

LYRICS BY
WM. B. FRIEDLANDER
MUSIC BY
CON CONRAD

VOCAL

Say It Again	60
On Such a Night	60
Forever	60
Honeymoon Blues	60
In a Bungalow	60
Turn on the Popular Moon	60
How Do I Know He Loves Me	60
The Daffy-Dill	60
Hoi Polloi	60
Old Man In the Moon	60

Lyrics and Music by Wm. B. Friedlander

INSTRUMENTAL

Waltzes	75
Selection	1.00
Complete Vocal Score	2.00

DISCOUNT 1/3 OFF

Edward B. Marks Music Co. 22325th St. New York

MADE IN U.S.A.

Poltzer

SM6302

2

On Such A Night

Lyrics by
WM B. FRIEDLANDER

Music by
CON CONRAD

Piano

f

VOICE

The voice line begins with a treble clef and a key signature of two flats. It starts with a quarter rest followed by a series of quarter and eighth notes.

The moon's ro - man - tic light — Brings back an - oth - er night
 On such a night as this — The mem - ry of a kiss
 A Sheik of A - ra - by, — One night in - vit - ed me
 'Neath In - dia's soft moon - light — I met a girl one night

The piano accompaniment for the first vocal line continues with chords and arpeggios in the right hand and a bass line in the left hand.

Ex - ot - ic as the Or - i - ent — to me,
 Re - cur - rent - ly, en - thrall - ing me, — I dream
 To trav - el in his car - a - van — a while,
 She beck - oned and I fol - lowed her — right home.

The piano accompaniment for the second vocal line continues with chords and arpeggios in the right hand and a bass line in the left hand.

Copyright MCMXXIV by Edw. B. Marks Music Co.

British Copyright Secured

English Theatre and Music Hall rights strictly reserved

Made in U.S.A.

Depositado conforme con las Leyes de los Países de Sud y Central America y Mexico

Depositado en el año MCMXXIV por Edw. B. Marks Musica Cia. Propietarios N.Y.

All Rights Reserved Including Public Performance for Profit

9176-4

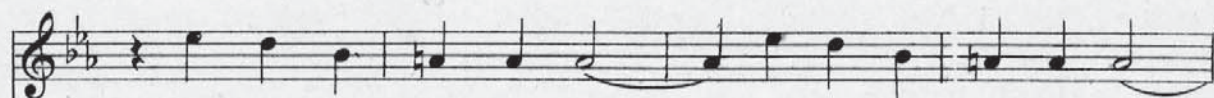

I met Sat - su - ma San _____ A maid - en of Ja - pan _____
 A - bout a South Sea maid _____ In a Pal - met - to glade _____
 And in his tent I met _____ A girl I can't for - get _____
 Be - fore I could be - gin _____ Her hus - band walked right in _____

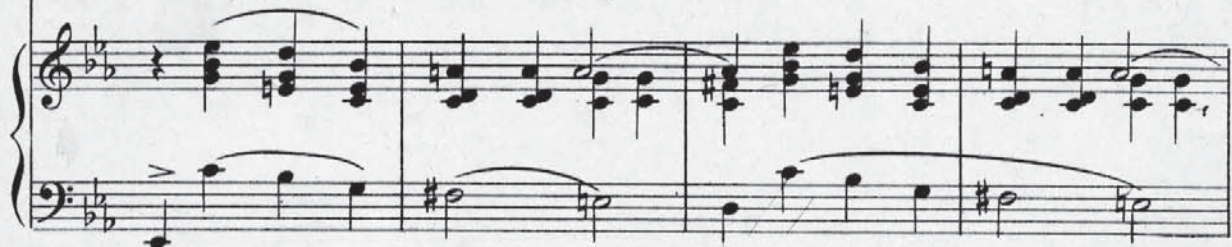

— We love each oth - er ar - dent - ly _____ But such a love could nev - er be. _____
 — Her beau - ty would have graced a queen _____ Ah, when I think what might have been. _____
 — The in - vi - ta - tion in her eyes _____ Kept call - ing me to Par - a - dise. _____
 — I ran a mile in noth - ing flat _____ That Hin - du got a darn good hat. _____

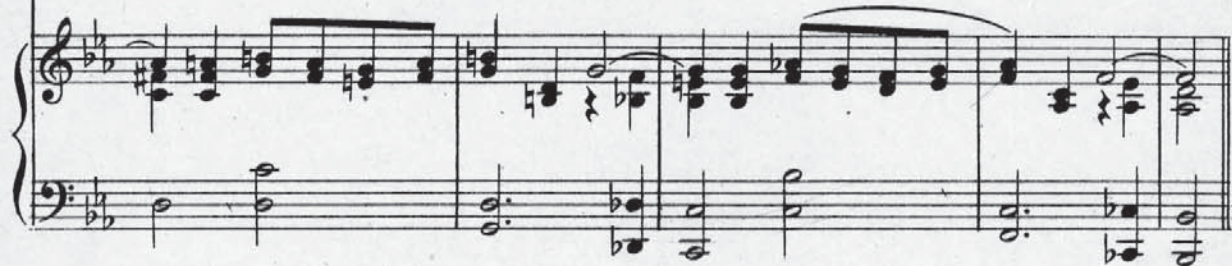

CHORUS

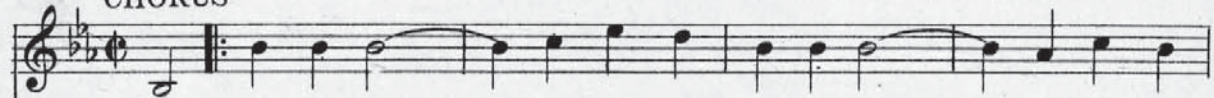

On such a night, _____ The stars shone just as bright _____ I found my

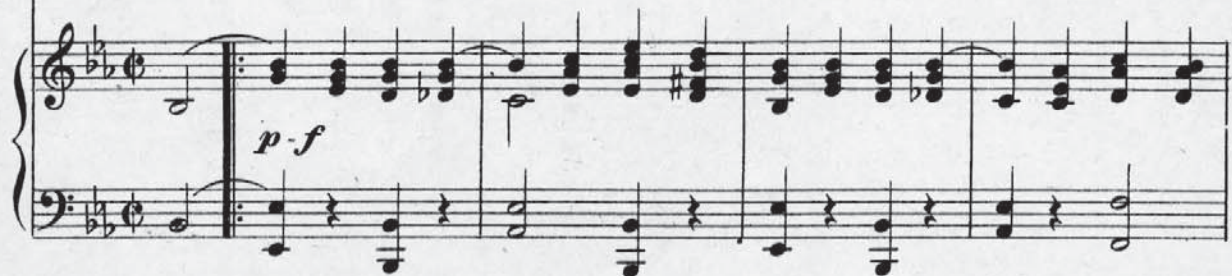

heart's de - light, — on a far off shore — On

such a night, — we fell in love at sight, — She learned with

The second system continues the vocal line with the lyrics "such a night, — we fell in love at sight, — She learned with". The piano accompaniment continues with similar harmonic and melodic patterns, providing a steady accompaniment for the vocal line.

sweet de - light — what her lips were for, — We

The third system features the vocal line with the lyrics "sweet de - light — what her lips were for, — We". The piano accompaniment continues to provide harmonic support, with some melodic movement in the right hand.

vowed we should be true for ev - er and aye, — She

The final system on the page shows the vocal line with the lyrics "vowed we should be true for ev - er and aye, — She". The piano accompaniment concludes the piece with a final chord and melodic flourish.

laughed and loved and lived and lost with a sigh, _____ On

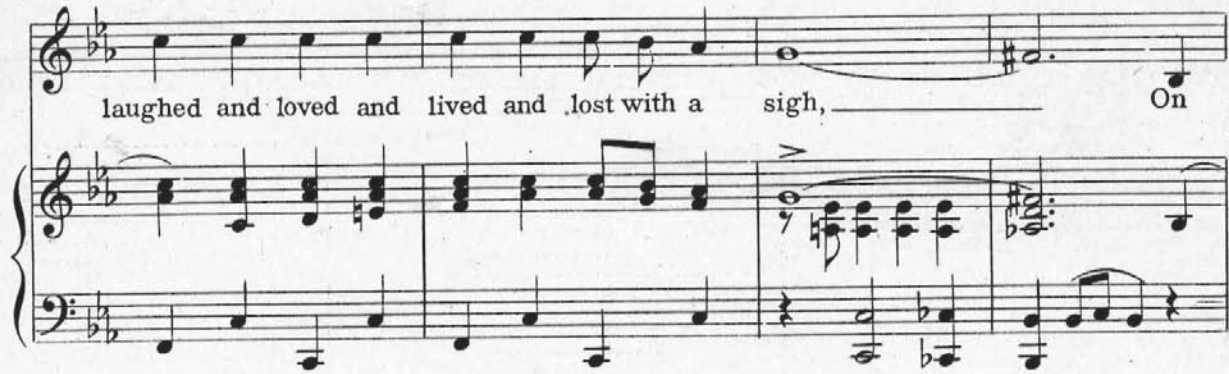

such a night, _____ the stars were just as bright, _____

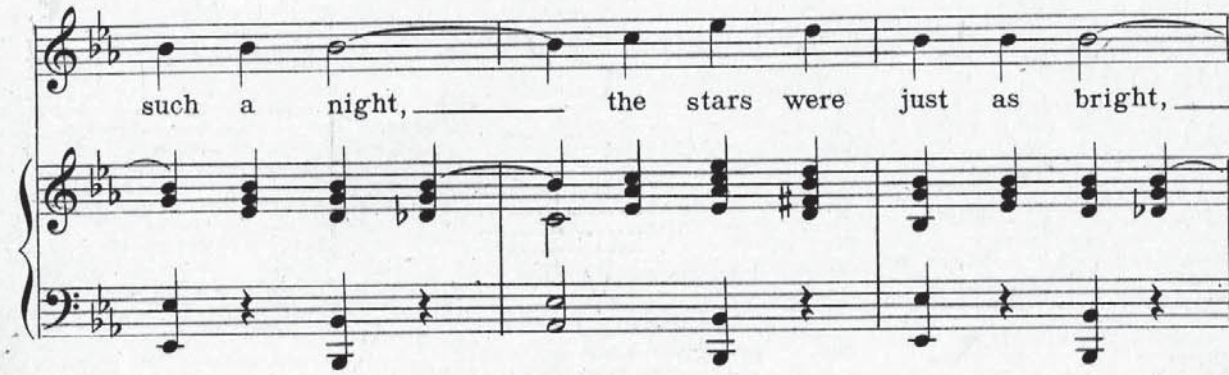

_____ I lost my hearts de - light _____ and a dream was

1. o'er. _____ On o'er. _____ 2. _____

MUSIC LOVERS LIBRARY

The Pick of The World's Best Popular, Standard, Classical and Teaching Compositions. Ever in Demand and Suitable for All Occasions

WELL-KNOWN BASS SONGS		WELL KNOWN WALTZES, INTERMEZZOS, ETC.		WELL-KNOWN SACRED SONGS	
	Price		Price		Price
When the Bell in the Lighthouse Rings	.35	Spring Beautiful Spring—Waltz	.40	Deep River	.35
Roll on Thou Dark & Deep Blue Ocean	.35	Unrequited Love—Waltz	.40	Immortal Love	.35
Davy Jones Locker	.35	Espanita—Waltz	.35	I'm a Pilgrim	.35
King of the Vikings Am I	.35	Valse Septembre (Also pub. as song)	.40	Lift Every Voice and Sing (Negro National Hymn)	.35
As High As the Stars, As Deep As the Sea	.35	Druids Prayer—Waltz (Also pub. as song)	.40	In the Palace of the King	.35
Mountain King	.35	Luna Waltz	.40	Kingdom Everlasting	.35
Rolling Stone	.35	La Confession—Waltz	.35	Song I Heard One Sunday Morn.	.35
When the Ebb Tide Flows	.35	Le Poeme—Waltz	.35	My Dream of the Heavenly Shore	.35
Out Where the Breakers Roar	.35	Nights of Gladness—Waltz (Also pub. as song)	.40		
Song of the Forge	.35	Gold & Silver—Waltz	.40	WELL-KNOWN HALF HOUR TEACHING EDITION	
A Thousand Leagues Under the Sea	.35	L'Amour De L'Apache—Waltz	.40	French Child's Song—Behr—Grade 1	.15
Over the Sea	.35	Wedding Dance—Waltz	.40	In May—Behr—Grade 1	.15
Courage	.35	Butterflies—Intermezzo (Also pub. as song)	.40	Canzonetta—Bachmann—Grade 1	.15
WELL-KNOWN QUARTETTES		Dream Kisses—Intermezzo (Also pub. as song)	.35	Little Fairy—Streabog—Grade 2	.15
Glow-Worm	.25	Fireflies—Idyll (Also pub. as song)	.40	Lily—Lichner—Grade 2	.15
If I Had a Thousand Lives to Live	.25	Glow-Worm—Idyll (Also pub. as song)	.45	Morning Prayer—Streabog—Grade 2	.20
Down at the Huskin Bee	.25	Down South—Characteristic	.40	Mazurka—Beaumont—Grade 2	.15
Old Flag Never Touched the Ground	.25	In the Shadows—Intermezzo (Also pub. as song)	.40	Spring Song—Mendelssohn—Grade 3	.15
When the Bell in the Lighthouse Rings	.15	Amina—Serenade (Also pub. as song)	.40	Scarf Dance—Chaminade—Grade 3	.20
Lift Every Voice and Sing (Negro National Hymn)	.15	On Duty—March	.35	Simple Confession—Thome—Grade 3	.25
Hymns of the Old Church Choir	.15	Honeymoon—March	.35	Traumerei—Schumann—Grade 3	.20
When Bob White Is Whistling in the Meadow	.15	Handicap—March	.35	Serenade—Schubert—Grade 3	.20
When the Sunset Turns Ocean Blue to Gold (Male and Mixed Voices)	.15	WELL-KNOWN CLASSICAL TRANSCRIPTIONS FOR THE PIANO		Il Trovatore (arr. by Dorn)—Grade 3	.25
Down Where the Silv'ry Mohawk Flows	.15	Song of India (Chanson Indoue)	.35	Humoresque—Dvorak—Grade 3	.25
Out Where the Breakers Roar	.15	Hymn to the Sun (R. Korsakow)	.40	Hungarian Dance—Brahms—Grade 4	.25
Davy Jones Locker	.15	Souvenir (Drdla)	.35	Last Hope—Gottschalk—Grade 4	.30
Courage	.15	Serenade (Drigo)	.35	Butterfly—Grieg—Grade 4	.25
When the Evening Breeze Is Sighing	.15	Waltz (Brahms)	.35	To Spring—Grieg—Grade 4	.25
In the Gloaming Was the Song She Sang to Me	.25	Spanish Dance (Rehfeld)	.40	Rustle of Spring—Sinding—Grade 4	.30
WELL-KNOWN BALLADS		Slavic Dance (Dvorak)	.40	Cradle Song—Chopin—Grade 5	.25
If the Waters Could Speak as They Flow	.35	Romance (Wieniawski)	.40	Fantasia Impromptu—Chopin—Grade 5	.30
Story of the Rose	.35	WELL-KNOWN COMIC SONGS		Write for Complete Teaching Catalog	
You're as Welcome as the Flowers in May	.35	Everybody Works But Father	.35	WELL-KNOWN HALF-HOUR EDITION VIOLIN AND PIANO SOLOS	
Hymns of the Old Church Choir	.35	Down at the Huskin' Bee	.35	Song of India (Chanson Indoue)	.30
Girl I Loved in Sunny Tennessee	.35	Sipping Cider Through a Straw	.35	Souvenir (Drdla)	.30
When the Evening Breeze Is Sighing	.35	By Heck	.35	Largo (Handel)	.25
When the Harvest Moon Is Shining	.35	Oh Helen	.35	Traumerei (Schumann)	.25
Down Where the Silv'ry Mohawk Flows	.35	Bird on Nellie's Hat	.35	Ave Maria (Bach-Gounod)	.25
WELL-KNOWN OLD TIME FAVORITES		When Father Laid the Carpet on the Stairs	.35	The Swan (Le Cygne)—(Saint Saens)	.25
Sweet Rosie O'Grady	.35	Down at the Old Swimming Hole	.35	Berceuse (from Jocelyn)—(Godard)	.25
There'll Be a Hot Time in the Old Town To-Night	.35	WELL-KNOWN HIGH CLASS BALLADS		Simple Aveu (Thome)	.25
Little Alabama Coon	.35	If You Were the Op'ning Rose—Eb-D-C	.35	WELL-KNOWN HALF-HOUR FOLIOS FOR PIANO	
Song That Reached My Heart	.35	The Little Shawl of Blue—F-Eb	.35	Chaminade	1.00
She Was Bred in Old Kentucky	.35	Lil Gal—Eb-C	.35	Grieg—Volume 1 & 2 (Each Vol)	1.00
Under the Bamboo Tree	.35	Robin on the Apple Tree—F-Eb	.35	Chopin—Volume 1 & 2 (Each Vol)	1.00
With All Her Faults I Love Her Still	.35	My Thoughts—G-F-Eb	.35	Modern Classics Vol. 1 & 2 (Each)	1.00
On the Benches in the Park	.35	Waiting for You—Eb-F-G	.35	Holst & Streabog (Easy Pieces)	1.00
Little Lost Child	.35	Dearie—F-Ab	.35	Schubert	1.00
My Mother Was a Lady	.35	It Seems to Me—Eb-D-C	.35	Schumann	1.00
Handicap Song	.35	Dearest Eyes—Eb-C	.35	Beethoven	1.00
Lazy Moon	.35	WELL-KNOWN MUSICAL READINGS AND CHILDREN'S SONGS		Mendelssohn	1.00
Oh Didn't He Ramble	.35	I've Got a Pain in My Sawdust	.35	Twentieth Century Operatic	1.00
Ida, Sweet As Apple Cider	.35	Hush Here Comes the Dream Man	.35	Album of Easy Classics	1.00
Always Take Mother's Advice	.35	I Don't Want Another Sister	.35	Album of Piano Duets (Four Hands)	1.25
Old Flag Never Touched the Ground	.35	Dear Little Jammy Face	.35	Write for Complete List of Half-Hour Folios	
WELL-KNOWN PIANO COMPOSITIONS SUITABLE FOR TEACHING		In the Dingle Dongle Dell	.35	WELL-KNOWN TEACHING FOLIOS	
Dance of the Honeybees	.35	The Youngest in the Family	.35	Gallico Piano Method	1.00
Dance of the Songbirds	.35	Dollie's Bedtime	.35	Gallico Course of Graded Exercises for the Piano, Grade 1-2-3 (Each Vol)	1.00
Chimes of Love	.35	Fraidy Cat	.35	Lambert's Instructive Course of Pieces for the Piano—Primary—Early—Intermediate Grades (each)	1.00
Dance of the Fairies	.35	Freckle Face	.35	Siegel's Classical Collection for Mandolin and Piano (both parts)	1.00
Glow-Worm—Original	.45	Don't Be What You Ain't	.35	Cornet Players First Book	1.25
Glow-Worm—Simplified	.45	My Gal Sal	.35		
Glow-Worm—Four Hands	.65				
Battle of the Birds	.35				
Moonlight on the Ocean	.35				

On Sale At All Music Stores or Sent Direct by the Publishers At the Above Prices.

EDW. B. MARKS MUSIC CO. - 223-225 West 46th Street, New York