

# POLLY PUT THE KETTLE ON

## Ziegfeld Production EDDIE CANTOR in "KIDBOOTS"

With **MARY EATON**

Staged by **EDWARD ROYCE**

Book by  
**WM. ANTHONY McGUIRE**

and  
**OTTO HARBACH**

Music by  
**HARRY TIERNEY**

Lyrics by  
**JOSEPH McCARTHY**

Mary  
Eaton

Eddie  
Cantor

When Your Heart's in the Game	.60
Keep Your Eye on the Ball....	.60
The Same Old Way.....	.60
Someone Loves You After All (The Rain Song).....	.60
We've Got to Have More.....	.60
Polly Put the Kettle On.....	.60
In the Swim at Miami.....	.60
Along the Old Lake Trail.....	.60
Play Fair, Man!.....	.60
When the Cocoanuts Call.....	.60
The Social Observer.....	.60
The Cake Eater's Ball.....	.60
Let's Do and Say We Didn't (Let's Don't and Say We Did).....	.60

"You can't go wrong  
With any FEIST song"

OPERATIC EDITION  
**LEO. FEIST, INC.** **NEW YORK**  
CANADA, LEO. FEIST, LIMITED, 193 YONGE ST., TORONTO.  
FRANCIS, DAY & HUNTER, 130-140 CHANCERY CROSS ROAD, LONDON, ENG.

# Two Beautiful Ballads. You Should Have Them On Your Piano

## Somewhere In The World

Ballad

Words and Music by  
NAT D. AYER

REFRAIN. *Un poco Maestoso*

Some one, some-where in the world is sigh-ing for you, — Some one,

*mf* L.H. L.H. L.H. L.H.

some-where in the world is cry-ing for you, — And tho' your heart may be ach - ing and

© Leo Feist, Inc.

## Open The Gate Of Your Heart

Words by FREDK OWEN

Ballad

Music by CONSTANCE WHITE

REFRAIN. *Andante largemente*

O - pen the gate of your heart. Bid me to en - ter in, Love is the key to that

*mf*

gold-en gate, The key that I long to win, — There would I reign all a - lone,

*f*

© Herman Darewski Music Co., London

Copies for sale at all Music Shops or direct at 35¢ per copy  
Published by Leo. Feist, Inc. Feist Building, New York

SM6320

"Kid Boots"

# Polly Put The Kettle On

Words by  
JOSEPH Mc CARTHY

Music by  
HARRY TIERNEY

Allegretto

Pret - ty soon the love-knot will be tied, Pret-ty lit - tle

Pol-ly'll be the bride, Then we'll see who he'll be - wish'twere me.

Pret - ty soon she'll find her lit - tle nest, Feath-er'd by the one she loves the

Copyright MCMXXIV by LEO. FEIST, Inc., Feist Building, New York  
 International Copyright Secured and Reserved  
 London-England, Francis, Day & Hunter, 138-140 Charing Cross Road  
 Toronto-Canada, Leo. Feist Limited, 193 Yonge Street  
 Public Singing Rights Positively Restricted and Reserved

best, Im - ag - ine Pol - ly as a cook, How cun - ning she will look.

CHORUS

Would - n't you like to be a - long, When Pol - ly puts the ket - tle

on, And to hear its song of love while it is a steam - ing, Pict - ure

The third system continues the chorus with a vocal line and piano accompaniment. The piano accompaniment includes chords and moving lines in both hands.

if you can, Oh, the hap - py man, Wholl be there to plan

The fourth system continues the chorus with a vocal line and piano accompaniment. The piano accompaniment includes chords and moving lines in both hands, with some triplet markings.

- and share her dream - ing; And oh, what a

The fifth system continues the chorus with a vocal line and piano accompaniment. The piano accompaniment includes chords and moving lines in both hands, with a *RH* marking in the right hand.

dawn - ing, wa - king some morn - ing And to find that you're a -

long, When she puts the ket - tle on, I wish that Pol - ly'd put the ket - tle on for

me. Would - n't you me. me.

*After Last Chorus*  
Oh, Pol - ly put the ket - tle on, And tell us who t'will be, Oh,

Pret - ty lit - tle Pol - ly put the ket - tle on, And dream with me.

# MUSICAL COMEDY HITS

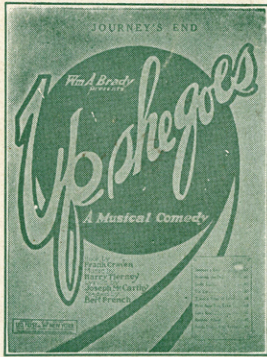

## "Journey's End" from "Up She Goes"

Home Sweet Home, We'll call it Jour-neys' End, All our own, — where  
love's sweet dream well spend Day by Day Well kiss all cares a - way, In

© Leo. Feist, Inc.

## Other Songs from "UP SHE GOES"

- Journey's End
- Lady Luck
- Nearing the Day
- Ty-Up
- Let's Kiss
- Settle Down and Travel
- Takes a Heap of Love
- Bobbin' About

## Other Songs from

### "TANGERINE"

- Sweet Lady
- Isle of Tangerine
- Listen to Me
- In Our Mountain Bower
- Love Is a Business
- There Is a Sunbeam
- She Was Very Dear to Me
- It's Great to Be Married

Sweet La - dy, — Make be-lieve I've won your hand, Sweet La - dy, —  
— Make be-lieve a wedding grand, Oh my! — See the parson at the

© Leo. Feist, Inc.

## "Song Of Love" from "Blossom Time"

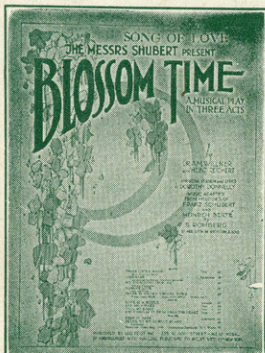

You are my song of love, mel - o - dy im - mor - tal,  
Ech - o of Par - a - dise, Heard through Heav - en's por - tal.

© Leo. Feist, Inc.

## Other Songs from "BLOSSOM TIME"

- Serenade
- My Springtime Thou Art
- Song of Love
- Love Is a Riddle
- Let Me Awake
- Tell Me Daisy
- Only One Love Ever Fills the Heart
- Keep It Dark
- Lonely Hearts

## Other Songs From

### "LITTLE JESSIE JAMES"

- I Love You
- Little Jessie James
- My Home Town in Kansas
- Come On, Let's Step, Step, Around
- Such is Life (In a Love Song)
- Suppose I Had Never Met You

"I love you, I love you," Is all that I can say.  
I love - you, I love you. The same old words I'm

© Leo. Feist, Inc.

Get them for your Piano, Talking Machine and Player Piano

"Feist songs" are on sale wherever music is sold or we will supply you direct at 40c a copy postpaid

**LEO. FEIST, Inc.**

FEIST BLDG., 231 W. 40th St.

**NEW YORK**

CANADA: Leo Feist, Limited, 193 Yonge St., Toronto

(H. C. 40)