

TELL HER IN THE SPRINGTIME <sup>+5</sup>

SAM H. HARRIS *presents*  
IRVING BERLIN'S FOURTH ANNUAL

# MUSIC BOX REVUE

1925

*Words & Music*  
*by*  
IRVING BERLIN

Tell Her in the Springtime  
Listening  
In the Shade of a Sheltering  
Tree  
Where Is My Little Old  
New York?  
Don't Send Me Back to  
Petrograd  
Unlucky in Love  
The Call of the South  
Rockabye Baby  
Who  
Tokio Blues

*Staged by*  
JOHN MURRAY ANDERSON

Irving Berlin, Inc.  
MUSIC PUBLISHERS  
1607 Broadway New York

SM 6370

# Tell Her In The Springtime

by IRVING BERLIN

Moderato

Piano accompaniment for the first vocal line. The right hand continues the melodic theme, and the left hand provides harmonic support with chords and moving bass lines.

VOICE

Vocal line and piano accompaniment for the second verse. The vocal line continues with the lyrics: "time. / time. Ev - 'ry girl be - comes sen - ti - men - tal / That's the on - ly time when the peach - es". The piano accompaniment provides harmonic support with chords and moving bass lines.

then \_\_\_\_\_ A girl will  
fall \_\_\_\_\_ Be - cause we

part with her heart in the Spring - time, To the love-sick  
find love is blind in the Spring - time, And your tale of

boy who pro - pos - es, With the bloom of the ros - es.  
love ov - er - pow - ers, If you say it with flow - ers.

## CHORUS

Tell \_\_\_\_\_ her in the Spring - time, in May or in

*Melody marcato*

June. Tell her in the Spring - time, the best time to

spoon, When ev - ry - thing be - gins

blos - som - ing, you'll hear Men - del - sohn's Spring Song tune.

When the moon is shin - ing you speak of her

charms Then \_\_\_\_\_ is when she's pin - ing to rest in your

arms Don't wor-ry so she won't

an - swer "No" If you play Ro - me - o in the

Spring. \_\_\_\_\_ Spring. \_\_\_\_\_

STANDARDS OF THE WORLD

"STERLING" ON SILVER  
"IRVING BERLIN" ON SONGS

FROM  
THE COLLECTION OF  
*Gene Blakely*

# SONG GEMS

FROM

## IRVING BERLIN'S

FOURTH ANNUAL 1925

# MUSIC BOX REVUE

### In The Shade Of A Sheltering Tree

REFRAIN

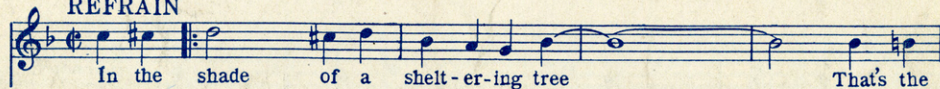

### Tell Her In The Springtime

CHORUS

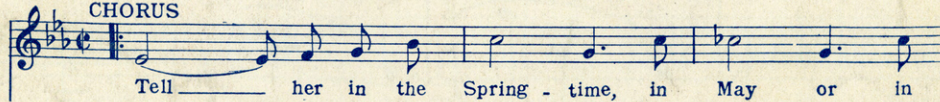

### LISTENING

CHORUS

### The Call of The South

CHORUS

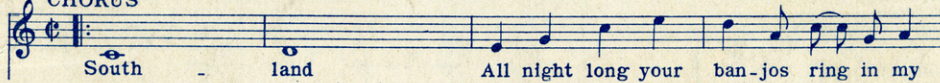

### UNLUCKY IN LOVE

REFRAIN

### Rockabye Baby

CHORUS

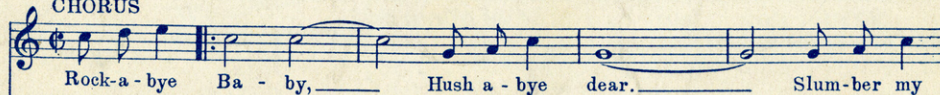

Copyright MCMXXIV by IRVING BERLIN Inc. 1607 Broadway, N.Y.C.  
International Copyright Secured Made in U.S.A. All Rights Reserved

COPIES ON SALE WHEREVER MUSIC IS SOLD  
These Numbers can also be had for your Phonograph and Player Piano