

1924  
A-45

High Key in F

Medium Key in Eb

24

# You're Just a Flower From an Old Bouquet

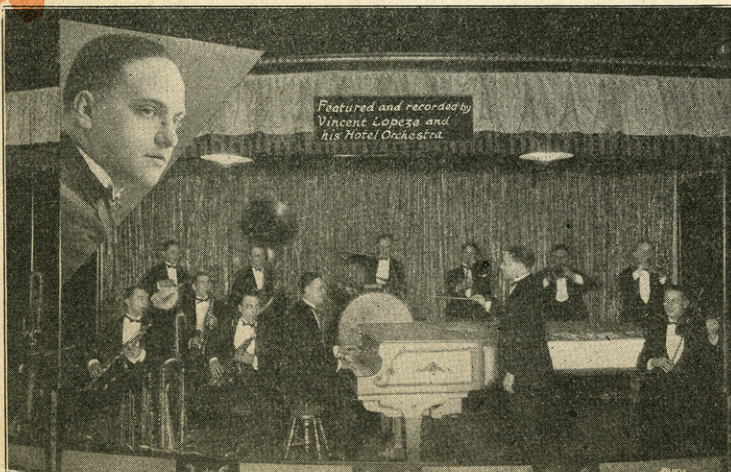

Lyric by  
Gwynne Denni  
Music by  
Lucien Denni

PUBLISHERS  
J.W. JENKINS SONS MUSIC CO.  
KANSAS CITY, MO.

MADE IN U.S.A.

High Key in F

Medium Key in Eb

1924  
A-45  
c.3

# You're Just a Flower From an Old Bouquet

*Mary Low*

**J. W. DAWSON**  
 PIANO PLAYER AND PHONOGRAPHS  
 SHEET MUSIC PLAYER ROLLS AND RECORDS  
 33-35 W. Adams St., Phone 4911 Phoenix, Arizona

The Feature Song in  
**Miss Elsie Janis**  
 Production

Sung by  
**Walter Pidgeon**

Lyric by  
**Gwynne Denni**  
 Music by  
**Lucien Denni**

**J.W. JENKINS SONS MUSIC CO.**

PUBLISHERS  
 KANSAS CITY, MO.

MADE IN U.S.A.

High Key in F

Breeze 11/6/90

Medium Key in Eb

# You're Just a Flower From an Old Bouquet

As Featured in the  
**ELSIE JANIS**

*Bird's Eye Revue*  
"PUZZLES OF 1925"

KILLAMS MUSIC SHOP  
611 Maine St.  
QUINCY, ILL.

Sincerely  
Elsie Janis

Lyric by  
Gwynne Denni  
Music by  
Lucien Denni

PUBLISHERS  
J.W. JENKINS SONS MUSIC CO.  
KANSAS CITY, MO.

MADE IN U.S.A.

# A Very Beautiful Ballad

BY LUCIEN DENNI

For  
High,  
Medium  
and  
Low  
Voice

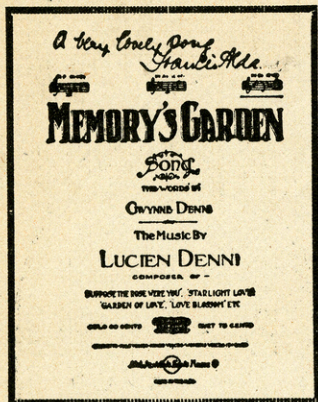

For  
Mixed,  
Male  
and  
Women's  
Voices

Victor Song Record

—BY—

Frances Alda

## MEMORY'S GARDEN

Orig. - #

Lyrics by  
GAYNNE DENNI

Musical by  
LUCIEN DENNI

Andante expressive

Andante moderato

In a moon lit gar den

when all was still, There I sat a lone to

dream, Thoughts of you came steal ing

Copyright, MCMXXIV, by J. W. Jenkins Sons Music Co., Kansas City, Mo.

## Kiss Me Goodnight

Words & Music by  
BEN BERNIE, VERNON STEVENS  
GLADYS GILLETTE & ELMER OLSON

REFRAIN

Sweet-heart we part so kiss me good-night Hold - ing me

tight you have the right Filled with love so

ten - der one kiss I'll al-ways re - mem -

## A New Waltz Song

Obtainable  
Wherever Music is Sold

All Rights Reserved Copyright, MCMXXIV, by J. W. Jenkins' Sons Music Co., Kansas City, Mo. MADE IN U.S.A. International Copyright Secured

These Pieces Published by J. W. JENKINS SONS MUSIC CO., KANSAS CITY, MO.

# A Very Beautiful Ballad

BY LUCIEN DENNI

For  
High,  
Medium  
and  
Low  
Voice

For  
Mixed,  
Male  
and  
Women's  
Voices

## Victor Song Record

—BY—  
*Frances Alda*

### MEMORY'S GARDEN

Orig - A♭

Lyric by  
GWYNNE DENNI

Music by  
LUCIEN DENNI

Andante *expressivo*

Andante *moderato*

In a moon lit gar den

when all was still, There I sat a lone to

dream, Thoughts of you came steal ing

Copyright, MCMXXIII, by J W Jenkins Sons Music Co., Kansas City, Mo  
International Copyright Secured

### Kiss Me Goodnight

Words & Music by  
BEN BERNIE, VERNON STEVENS  
GLADYS GILLETTE & ELMER OLSON

REFRAIN

Sweet-heart we part so kiss me good-night Hold - ing me

tight you have the right Filled with love so

ten - der one kiss I'll al-ways re - mem -

All Rights Reserved

Copyright, MCMXXIV, by J. W. Jenkins' Sons Music Co., Kansas City, Mo  
MADE IN U.S.A. International Copyright Secured

### A New Waltz Song

Obtainable  
Wherever Music is Sold

Published by J. W. JENKINS SONS' MUSIC CO., Kansas City, Mo.

Lucien and Gwynne Dennis'

# Masterpiece

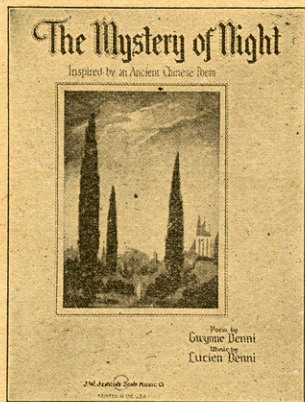

PUBLISHED FOR

High Voice—Medium Voice—Low Voice

## THE MYSTERY OF NIGHT

Inspired by an ancient Chinese poem

Poem by  
GWYNNE DENNI

Musical Setting  
By LUCIEN DENNT

Largo (Con Moto)

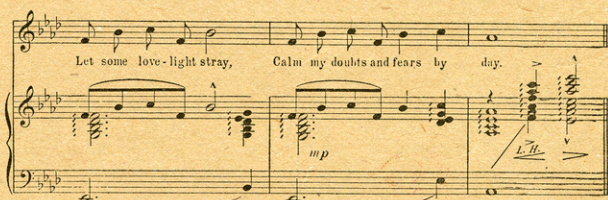

Copyright MCMXXV by J. W. Jenkins Sons Music Co. Kansas City Mo.  
International Copyright Secured

## Kiss Me Goodnight

Words & Music by  
BEN BERNIE, VERNON STEVENS  
GLADYS GILLETTE & ELMER OLSON

REFRAIN

All Rights Reserved

Copyright, MCMXXIV, by J. W. Jenkins' Sons Music Co., Kansas City, Mo.  
MADE IN U.S.A. International Copyright Secured

## A New Waltz Song

Obtainable  
Wherever Music is Sold

Published by J. W. JENKINS SONS' MUSIC CO., Kansas City, Mo.

SM 6428

# You're Just A Flower From An Old Bouquet

(E $\flat$ )

Words by  
GWYNNE DENNI

Music by  
LUCIEN DENNI

mf

Small notes optional.

I've hunt - ed all o - ver To  
At last now, you're mine dear And

fz mp

find my - self a mate — Each girlseems such a dis - ap - point - ment, 'Twas  
all my dreams are true Each day and night with you be - side me, My

poco accel a tempo

just a trick of fate — I found then a blos - som A  
thoughts will be of you To - geth - er we'll trav - el, Thru

girl of long a - go — See if you can guess dear, This girl that I love so.  
 years we'll stroll a-long And nev - er for - get - ting I'll sing our old love song.

*rit*

CHORUS

You're just a flow - er from an old bou - quet —

*mp-f*

I've wait - ed pat - ient - ly for you each day — You're just a

dream come true I know Dear, my dream, won - der - ful dream of

you I'll build a home-nest full of love for

you Far from the world a way

The second system continues the vocal line with lyrics "you Far from the world a way". The piano accompaniment continues with similar textures, including triplets and sustained chords.

There in our sweet-heart bow-er you're just my flow-er from an old

The third system features the vocal line with lyrics "There in our sweet-heart bow-er you're just my flow-er from an old". The piano accompaniment continues with a consistent harmonic and rhythmic pattern.

bou quet. quet.

## ADORATION WALTZ

Lyric by  
A. F. OTIS  
and  
C. ROMANO

Music by  
F. MAGINE  
Composer of  
"Dreamy Melody"  
"Venetian Mood," etc.

Valse Moderato

Soft thru the trees, borne on the breeze, Love strains so  
Play once a gain, that sweet re - frain, Love mem - ries

ten der ly bring I long to hear, when  
it will mag io night, with

you are near, That haunt ing mel - o - dy.  
stars so bright, Come dear let's waltz and sing.

Copyright, MCMXXIV, by J. W. Jenkins Sons Music Co., Kansas City, Mo. International Copyright Secured

# The Waltz Hit of All Time

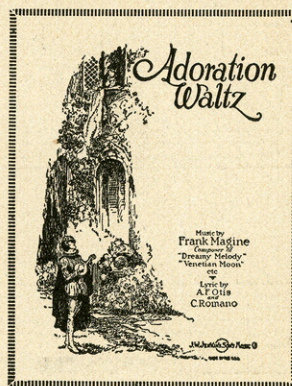

—By—

**Frank Magine**

Writer of

"Dreamy Melody," etc.

Published for Orchestra and Band

## THE CLASSIEST FOX TROT SONG OF THE YEAR

Come and Whisper Dear

# Come and Whisper Dear

A Bright, Dashing Fox  
Trot Song

Words and Music by  
W. ELMER KEETON and HAROLD POWELL

Slow with motion

VAMP

Voice

I've been dream ing of you dear ie Dream - ing till my  
When I see your sweet face smi - ling And your pret ty

heart is wea ry For - I love you so  
eyes be gull ing Tell me of the love

Copyright MCMXXIV by J. W. Jenkins Sons' Music Co., Kansas City, Mo. International Copyright Secured

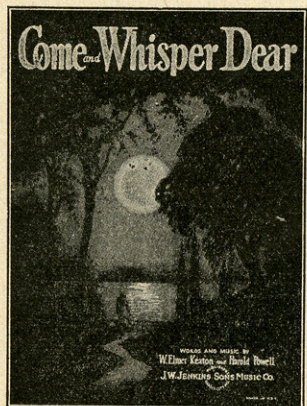

For Sale Wherever Music is Sold

Published by J. W. JENKINS SONS' MUSIC CO., KANSAS CITY, MO.

Lucien and Gwynne Dennis'  
**Masterpiece**

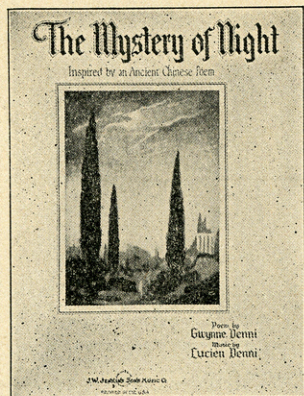

PUBLISHED FOR  
 High Voice—Medium Voice—Low Voice

**THE MYSTERY OF NIGHT**

Inspired by an ancient Chinese poem

Poem by  
 GWYNNE DENNI

Musical Setting  
 By LUCIEN DENNI

**Largo (Con Moto)**

Hear me, King of Night, Read my soul a - right, Let a dawn-ing ray  
 Let some love-light stray, Calm my doubts and fears by day.

Copyright MCMXXV by J. W. Jenkins Sons' Music Co. Kansas City Mo.  
 International Copyright Secured

**ADORATION WALTZ**

Lyric by  
 A. F. OTTIS  
 and  
 C. ROMANO

Music by  
 F. MAGINE  
 Composer of  
 "Dreamy Melody"  
 "Venetian Moon" etc.

**Valse Moderato**

Soft thru the trees, borne on the breeze, Love strains so  
 Play once a gain, that sweet re - frain, Love mem - ries  
 ten der ly I long to hear, when  
 it will bring A mag ic eight, with  
 you are near, That haunt ing mel - o - dy.  
 stars so bright, Come dear let's waltz and sing.

Copyright, MCMXXIV, by J. W. Jenkins Sons Music Co. Kansas City, Mo. International Copyright Secured

**The Waltz Hit of  
 All Time**

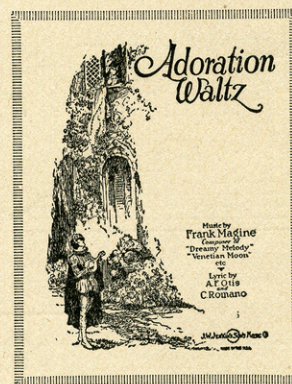

— By —  
**Frank Magine**

Writer of

"Dreamy Melody," etc.

Published for Orchestra and Band

Published by **J. W. JENKINS SONS' MUSIC CO., Kansas City, Mo.**

# A Very Beautiful Ballad

BY LUCIEN DENNI

For  
High,  
Medium  
and  
Low  
Voice

For  
Mixed,  
Male  
and  
Women's  
Voices

## Victor Song Record

—BY—

*Frances Alda*

### MEMORY'S GARDEN

Orig - Ab

Lyric by  
GWYNNE DENNI

Musio by  
LUCIEN DENNI

Andante espressivo

Andante moderato

In a moon lit gar den

when all was still, There I sat a lone to

dream, Thoughts of you came steal ing

Copyright, MCMXXIII, by J. W. Jenkins Sons Music Co., Kansas City, Mo.  
International Copyright Secured

### ADORATION WALTZ

Lyric by  
A. F. OTIS  
and  
C. ROMANO

Musio by  
FRANK MAGINE  
Composer of  
"Dreamy Melody"  
"Mention Moonlight"

Valse Moderato

Soft thru the trees, borne on the breeze, Love strains so  
Play once a gain, that sweet re - frain, Love mem - ries

ten der ly bring I long to hear, when  
will bring A mag ic night, with

you are near, That haunt ing mel - o - dy.  
stars so bright, Come dear let's waltz and sing.

Copyright, MCMXXIV, by J. W. Jenkins Sons Music Co., Kansas City, Mo. International Copyright Secured

# The Waltz Hit of All Time

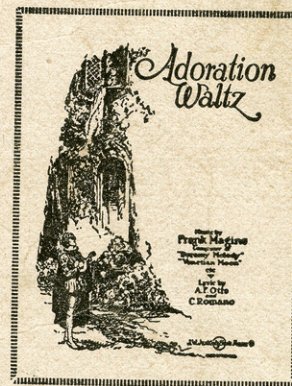

—By—  
**Frank Magine**  
Writer of  
"Dreamy Melody," etc.

Published for Orchestra and Band

Published by J. W. JENKINS SONS' MUSIC CO., Kansas City, Mo.