

ROLL 'EM GIRLS

(ROLL YOUR OWN)

BOBBY HEATH REVUE

WITH UKULELE
ACCOMPANIMENT

PUBLISHED BY
JOE MORRIS MUSIC CO.

1599 BROADWAY

NEW YORK

by
MICKY MARR
BOBBY HEATH
ARCHIE FLETCHER

MADE
IN
U.S.A.

Try This On Your Piano

Won't You Tell Me Mary

With Piano tune Ukulele

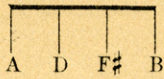

Put Uke capo or Ukap on 1st-Fret

By BOBBY HEATH
MICKY MARR
ARCHIE FLETCHER

Chorus

Won't you tell me Ma-ry Oh
tell me please do, Why you're
so con - tra - ry, It don't seem just

Copyright 1925 by Joe Morris Music Co. 1599 B'way, N.Y.
The Publishers reserve the right to the use of this Music or Melody for Mechanical Instruments.
International Copyright Secured. Albert & Sons, Australian Agents, Sydney.

For Sale By All Dealers

SM 6657

Roll 'Em Girls (Roll Your Own)

With Piano tune Ukulele

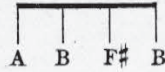

Put Uke Capo or Ukap on 1st Fret

By BOBBY HEATH
MICKY MARR &
ARCHIE FLETCHER

Moderato

f

Vamp
p
gva

Uke Arr. by May Singhi Breen

Voice

Lis - ten girls, lis - ten girls I've a word for you, Just be-cause you're
Lis - ten girls, lis - ten girls when you bobbed your hair, You were crit - i -

up to date and do the things you do, Don't let an - y - one tell you,
cized a lot, but still you did - n't care, When you shortened your dresses,

Copyright 1925 by Joe Morris Music Co. 1599 B'way, N.Y.

The Publishers reserve the right to the use of this Music or Melody for Mechanical Instruments.

International Copyright Secured.

All Rights Reserved.

Albert & Sons, Australian Agents, Sydney.

that you don't act nice, You're as sweet as Grand-mawas, so take my ad - vice.
 you gave us some shocks, But we nev-er thought that soon you'd be wearing socks.

Chorus

Roll 'em girls Roll 'em go a - head and roll 'em
 Roll 'em girls Roll 'em go a - head and roll 'em
 Roll 'em girls Roll 'em go a - head and roll 'em

p-f

Roll em down and show your pret - ty knees, Roll 'em girls
 Roll em down and please the traf - fic cops, Roll 'em girls
 In the Win - ter, Sum-mer, Spring or Fall, Roll 'em girls

Roll 'em ev - 'ry - bod - y roll 'em, Roll 'em high or low just as you
 Roll 'em ev - 'ry - bod - y roll 'em, When you cross the street the traf - fic
 Roll 'em ev - 'ry - bod - y roll 'em, An - y - where or time or place at

please, _____ Don't let peo - ple tell you that it's
 stops, _____ Ev - en grouch - y traf-fic cops get
 all, _____ Young girls, old girls, sweethearts,wives and

shock-ing, Paint your sweet - ies pic-ture on your stocking,
 jol - ly, When they see you step in - to a trol-ly,
 Moth-ers, Young maids, old maids ev - en our grand-moth-ers,

Laugh at Ma, laugh at Pa, give them all the. ha! ha! Roll 'em girl-ies
 Red lights on, red lights off, cops are on - ly hu-man, Roll 'em girl-ies
 Roll 'em high, Roll 'em low, rain or snow - y weather, Roll 'em girl-ies

Roll 'em Roll your own. _____ own. _____
 Roll 'em Roll your own. _____ own. _____
 Roll 'em Roll your own. _____ own. _____

THIS
 MBER
 can
 had
 your
 graph
 your
 Piano

TRY THIS ON YOUR PIANO

LOW VOICE IN D

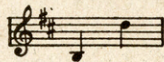

MEDIUM VOICE IN F

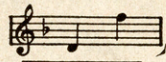

HIGH VOICE IN A^b

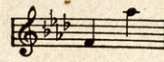

Just For Remembrance

(Bring Me A Red, Red Rose)

Poem by
MITCHELL PARISH

SONG

Melody by
ELEANOR YOUNG
HARRY D. SQUIRES,

REFRAIN

Just for re-mem-brance, bring me a rose, Tho' it may wi-ther,

its pet-als close, I'll al-ways keep it with-in my heart,

'Twill be a sign, dear, you once were mine, dear, The years to fol-low

Copyright, 1923 by Joe Morris Music Co. 1599 Broadway New York, N.Y.
The Publishers reserve the right to the use of this Music or Melody for Mechanical Instruments
International Copyright Secured Albert & Sons Australian Agents Sydney

For Sale By All Dealers

HOFFMAN