

VOCAL · AND · INSTRUMENTAL · NUMBERS · IN  
 MESSRS · SIRE'S · MAGNIFICENT · PRODUCTION  
 PRESENTING · MA · CELINE · BESLEY · IN ·

7/16/14

The  
**MOCKING  
 BIRD**  
 ROMANTIC · COMIC  
 OPERA

Lyrics by  
**SYDNEY  
 ROSENFELD**

Music by  
**A · BALDWIN  
 SLOANE**

Sly Musette . . . . .	60
What's the Matter with the Moon To-night? . . . . .	60
In Silence . . . . .	60
Lion and the Mouse . . . . .	60
France, Glorious France, . . . . .	60
Just a Kiss . . . . .	60
If You Couldn't Change your Mind . . . . .	60
The Rigadoon . . . . .	60
A Stale world and a Pale world	60
One I Love, the other I Abhor	60
From a Different Point of View	60
A Flash of the Skipper's Eye	60
The King of France . . . . .	60
Carried Off (Octette) . . . . .	1.00

**INSTRUMENTAL.**

Selection 1.00	Lancers . . . . .	60
Waltz . . . . .	75	March & Two-Step 60
Barn Yard Dance (Cake Walk) . . . . .		60

PUBLIC PERFORMANCE PROHIBITED  
 WITHOUT PERMISSION

VOCAL AND INSTRUMENTAL NUMBERS IN  
 MESSRS. SIRE'S MAGNIFICENT PRODUCTION  
 PRESENTING MADELINE BESLEY IN

The  
**MOCKING BIRD**  
 ROMANTIC COMIC  
 OPERA

Lyrics by  
**SYDNEY  
 ROSENFELD**

Music by  
**A. BALDWIN  
 SLOANE**

Sly Musette . . . . .	60
What's the Matter with the Moon To-night? . . . . .	60
In Silence . . . . .	60
Lion and the Mouse . . . . .	60
France, Glorious France, . . . . .	60
Just a Kiss . . . . .	60
If You Couldn't Change your Mind . . . . .	60
The Rigadon . . . . .	60
A Stale world and a Pale world . . . . .	60
One I Love, the other I Abhor . . . . .	60
From a Different Point of View . . . . .	60
A Flash of the Skipper's Eye . . . . .	60
The King of France . . . . .	60
Carried Off (Octette) . . . . .	1.00

INSTRUMENTAL.

Selection 1.00	Lancers . . . . .	60
Waltz . . . . . 75	March & Two-Step . . . . .	60
Barn Yard Dance (Cake Walk) . . . . .		60

PUBLIC PERFORMANCE PROHIBITED  
 WITHOUT PERMISSION

# THE GLOW-WORM AND THE MOTH.

Have you heard Marie Cahill sing this song, with the added fascination of beautiful scenic and light effects? It is one of the principal features in the Musical Comedy "Nancy Brown" now playing an enormously successful season at the Bijou Theatre, New York City. As the joint effort of Frederic Ranken and Max S. Witt, its instant success can easily be accounted for if you will try over the thematic excerpt given below.

## THE GLOW-WORM AND THE MOTH.

Words by FREDERIC RANKEN.

Music by MAX. S. WITT.

*Moderato lightly.*

Shine on, my Glow - Worm, Shine out to - night; I'll be your lov - ing Moth,

you be my light; Just like the lit - tle stars, Bright - er than all;

Let me es - cort you to the next Moth Ball. Ball.

Copyright, MCMIII, by JOS. W. STERN & Co.

Copyright and performing rights secured for Great Britain and all the British Colonies and possessions.

This Composition can be obtained of your Music Dealer, or if not, send 25 cents to the Publishers.

**JOS. W. STERN & CO.,**  
34 East 21st Street, New York City.

COMPLETE CATALOGUES OF  
Vocal and Instrumental Publications  
MAILED ON REQUEST.

SM 345

# What's the Matter with the Moon to night.

Lyrics by  
SYDNEY ROSENFELD.

SONG and CHORUS.  
Yvette and Finchley.

Music by  
A. BALDWIN SLOANE.

*Andante.*

Piano. *p*

*ad lib.*

The bull-frogs huddle near the old ba - you And they  
The groundhog just for a spell creeps out From the

The first line of the song features a vocal melody in the right hand and piano accompaniment in the left hand. The tempo is 'ad libitum'.

croak as in a dream; And the owls hoot grim - ly "To  
home he's made in a hole. But he gives a shudder and he

The second line of the song continues the vocal melody and piano accompaniment.

whit, to whoo!" In the fire - flies' fit - ful gleam. And the  
turns a - bout And he says "Lord bless my soul!" And he

The third line of the song concludes the vocal melody and piano accompaniment.

Copyright MCMII by Jos. W. Stern & Co.  
International Copyright Secured.

frogs and the owls and the flies on wing Seem pos - sess'd of a sol - emn  
calls to the frog who calls to the owl, Who blinks in the fire - flies'

fright; They are all of 'em ask - ing the self - same thing "What's the  
light, There's gob-lins a-watch-in' and a - wait - in' to prow! "What's the

mat-ter with the moon to - night?"  
mat-ter with the moon to - night?"

*1st time Solo.*  
*2nd time Chorus.*  
*Refrain.*

What's the mat - ter with the

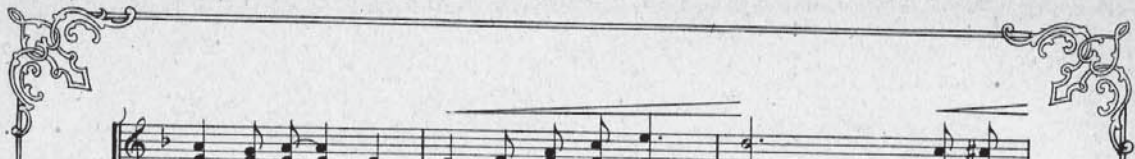

moon to night? She don't seem the same old moon She-'s

dread-ful pale, She-'s lost her light, She— don't seem the same old

moon. She rolls un - stead - y in the star - ry sky. —

Hides her head as the cloud floats by! Whats the mat - ter with the

*pp*

Lento.

1. moon to night? She don't seem the same old moon!

2. moon!

Lento.

1. *p*

2. *f*

Dance.

*p*

1.

2. *f*

# A Record Breaking Popular Ragtime March!

That is exactly what Leo E. Berliner's new cakewalk "Africana" promises to be. It's got that irresistible kind of melody that once heard, sticks in one's memory and simply will be remembered.

## AFRICANA.

A RAG-TIME CLASSIC.

Characteristic March, Two-Step and Cake-Walk.

By LEO E. BERLINER,  
Composer of "In Nature's Garden," Intermezzo,  
"The Mississippi Side-Step," Cakewalk,  
"A Western Cyclone," Char. March,  
"Lily of the Nile," Waltz, etc., etc.

*Not too fast.*

Published for all Instruments and Arrangements.

Copyright, 1903, by LEO E. BERLINER & Co., New York, N. Y.  
English Copyright Secured. All Rights Reserved.  
JOS. W. STERN & Co., 34 E. 21ST St., N. Y., Sole Selling Agents.

This Composition can be obtained of your Music Dealer, or if not, send 25 cents to the Publishers.

**JOS. W. STERN & CO.**

34 East 21st Street, New York City.

COMPLETE CATALOGUES OF  
VOCAL AND INSTRUMENTAL PUBLICATIONS  
MAILED ON REQUEST

# A TRIO OF Big Broadway Musical Comedy Successes

## The Blonde in Black.

ONE of the best comic opera productions that Broadway has ever enjoyed.

The charming Blanche Ring sends her audience home nightly with the strain of Cynthia Jane and a maze of other new catchy airs buzzing in their ears.

Don't fail to send for the hits from "The Blonde in Black".

VOCAL AND INSTRUMENTAL NUMBERS IN DANIEL V. ARTHUR'S MUSICAL COMEDY ENTITLED

PRESENTING **MARIE CATHILL** and **NANCY BROWN**

BOOK BY **FREDERIC RANKEN**  
MUSIC BY **HENRY K. HADLEY**

VOCAL

A Little Bird Told Me (Duet)	60
The Military Band	60
"Just for Me" (An Awful Bore)	60
Soldier's Lullaby	75
It's Most Disagreeable Thing to Do	60
Fill Up Your Tankards	60
Propose and Quince	60
Let It Be (Manager's Song)	60
Selection	1 00
Waltz	75
Entrances	60
March, Two Steps	60

INSTRUMENTAL

Selection 1 00  
Waltz 75  
Entrances 60  
March, Two Steps 60

PUBLIC PERFORMANCE PROHIBITED WITHOUT PERMISSION

## The Mocking Bird.

THE grandest array of vocal numbers that could adorn a musical comedy is to be found in "The Mocking Bird".

"Sly Musette", "What's the Matter with the Moon To-night" and every other song is a gem, and adds new laurels to the popular writers of this Opera.

VOCAL AND INSTRUMENTAL NUMBERS IN GEORGE W. LEDERER'S MUSICAL COMEDY ENTITLED

PRESENTING **BLANCHE RING**

BOOK BY **HARRY D. SMITH**  
MUSIC BY **GUSTAVE KERKER**

VOCAL

Rocky Mountain	60
Artie and the Model	60
Song of the Doctor	60
Wagon Door Edition	60
What's the Use of Love	60
Crooked Lane	60
Ann Old Time	60
Angie's Welcome Song	60

INSTRUMENTAL

Selection	1 00
Waltz	75
Entrances	60
March, Two Steps	60

PUBLIC PERFORMANCE PROHIBITED WITHOUT PERMISSION

## Nancy Brown.

THIS clever work of Fred Ranken & Henry K. Hadley is replete with a class of songs that is at once catchy and refined. Just the kind suitable for the drawing-room and wherever something better than the ordinary "popular" melodies is wanted

VOCAL AND INSTRUMENTAL NUMBERS IN MESSERS. SILENCE & MESSERS. PRODUCTION PRESENTING **MABELLE GIBSON**

Lyrics by **SYDNEY ROSENFELD**  
Music by **A. BALDWIN SLOANE**

The **MOCKING BIRD**  
ROMANTIC COMIC OPERA

VOCAL

Sly Musette	60
What's the Matter with the Moon To-night?	60
In Silence	60
Love and the Moon	60
France, Goodbye France	60
Just a Kiss	60
If You Can't Get Your Chance	60
Miss	60
The Revolution	60
A Little World and a Little World	60
How I Love the Color of a Soldier	60
There's a Different Kind of Love	60
A Hint of the Moon's Face	60
The Rise of France	60
Concert of Oceans	1 00

INSTRUMENTAL

Selection	1 00
Waltz	75
Entrances	60
March, Two Steps	60

PUBLIC PERFORMANCE PROHIBITED WITHOUT PERMISSION

Complete Vocal Score of any of the above Operas, \$2.00 net.

Any of the numbers in the operas, Half off list prices. (Send for Catalogue)

# Charming Musical Gems by the Peerless Paul Lincke.

(The Premier Musical Director of Berlin whose operas are the rage of the Continent.)

Six famous LINCKE Vocal Selections:

- "The Glow Worm"
- "Castles in the Air"
- "Roses, Tulips, Pansies"
- "The Cherry in the Glass"
- "Within Your Eyes Love"
- "Remember, To Err is Human"

Six famous LINCKE Piano Selections:

- "Spring, Beautiful Spring", Waltz
- "Wedding Dance", Waltz
- "Lysistrata", Waltz
- "The Way to the Heart", Dance Characteristique
- "Police Patrol", March
- "Berlin Echoes", March

## "LUNA WALTZ"

From the Opera "Lady Luna"

A gem of rhythmic and melodic beauty. The famous song "Castles in the Air," sung by one of the foremost actors of this country, is built on the principal theme of this waltz. Luna Waltz is the Present rage of all Europe.

## AMINA

EGYPTIAN SERENADE

An additional tribute to the genius of this gifted composer. Graceful and of marked originality. Charming as a teaching number. The construction is entirely new and therefore full of interest for all musicians.

### Luna Waltz.

By PAUL LINCKE.

Copyright by Apollo Verlag.

### Amina.

*Allegretto moderato.* (EGYPTIAN SERENADE.) By PAUL LINCKE

Copyright by Apollo Verlag.

FOR SALE BY ALL DEALERS OR SENT BY THE PUBLISHERS ON RECEIPT OF 25c. PER COPY

Published by JOS. W. STERN & CO. New York

102-104 WEST 38th STREET