

# IF · I · SHOULD · FALL IN · LOVE · WITHA · YOU

GENE BUCK

WORDS · BY  
JOHN · KEMBLE  
MUSIC · BY  
ALFRED · J · DOYLE

**HARRY VON TILZER**  
MUSIC PUBLISHING &  
37 W 28<sup>TH</sup> ST NEW YORK, CHICAGO, FRISCO, SIDNEY, LONDON

Try this over on your Piano.

OFT-TIMES.

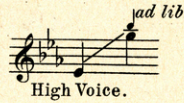

Words & Music by J. B. MULLEN.  
Composer of MANDY, Etc.

Grandioso. Andante Espress.

VOICE. 'Tis

PIANO. *ff* *rit.* *p*

just one year a-go since first we met, In vain I try, but nev - er

can for-get, Those treasured mo - ments by your side, You prom - ised then to

Copyright M C M Mullen & Cain.  
English Copyright secured.

Assigned to Harry Von Tilzer  
Music Publ. Co. 125 W. 43rd St. N.Y.

Waiting for Daddy Pathetic home Song by Mullen Price 50

Complete Copies may be had where you bought this.

SM887

# "If I should Fall in Love with You."

Words by  
JOHN KEMBLE.

Music by  
ALFRED J. DOYLE.

Moderato.

The piano accompaniment for the first line of lyrics. It includes a vocal line and a piano accompaniment. The piano part features a melody in the right hand and a bass line in the left hand. The dynamics are 'f' and 'till ready'.

The piano accompaniment for the second line of lyrics. It includes a vocal line and a piano accompaniment. The piano part features a melody in the right hand and a bass line in the left hand. The dynamics are 'p'.

weath-er, two to - geth - er Un - der - neath a cher - ry tree, — Girl is  
mat - ter? pit - ter pat - ter, Is my heart a - flame for you, — Am I

pret-ty, from the cit-y Boy is bash-ful as can be; Is she  
lone-ly, for you on-ly Will no oth-er fel-low do? If I

flirt-ing? dis-con-cert-ing, In her bright and cheer-y way, As she  
kiss you, swear to miss you, Ev-'ry mo-ment you're a-way, Will you

nes-tles close-ly to him And he hears her soft-ly say:  
take me for your sweet-heart? Once a-gain he hears her say:

## CHORUS.

"If I should fall in love with you, Tell me now what would you

*p-f*

do? Sweet-hearts fond and true— Bill and coo, would

you? If you had a room to spare—

In your heart that I might share— Would you keep it

just for me If I should fall in love with you" "If you"

# Try THIS on Your Piano

## "You Are My Life, My All!"

Words by  
JOHN KEMBLE.  
REFRAIN.  
Andante.

Music by  
ALFRED J DOYLE.

You are my glad - ness, You are my sad - ness, All that my dreams re -

call, Ev'ry joy ev'ry plea - sure, My hope and my trea - sure, For

2d Verse only

*rall. marcato*  
you are my life, my all.

*D. S. all.*

Copyright 1907 by Harry Von Tilzer Music Pub. Co. 37 W. 28th St N. Y.

Entered according to the Act of Parliament of Canada in the year MCMVII by Harry Von Tilzer Music Pub Co at the Dept of Agriculture

# For Sale by All Dealers