

MAXIM'S

HENRY W. SAVAGE OFFERS

THE MERRY WIDOW

MUSIC BY
FRANZ LEHAR

ARRANGED FOR
THE PIANO BY

H.M. HIGGS

- ARCHIE GUNZ

CHAPPELL
 & CO. INC.
 609 FIFTH AVE.
 NEW YORK 17,
 N. Y.
 CHAPPELL
 MADE IN U.S.A. CCO-179-108908

- I Love You So (Valse Song)
- Vilia
- Home
- Maxim's
- Quite Parisian
- Women
- The Cavalier (Duet)
- The Girls at Maxim's
- A Dutiful Wife (Duet)
- There once were two Princes' Children
- Love in My Heart (Duet & Romance)

PRICE

20

- Vocal Score 2.50
- Piano Score 1.50
- Selection 1.00
- Valse Arranged by L. Williams
- Edited by H.M. Higgs .60
- March Arranged by H.M. Higgs .60
- Two-Step .60
- Intermezzo (Vilia) .60
- Valse, Violin & Piano .60
- Vilia Arranged by Karl Klein .60

SM938

MAXIM'S Song

Words by
ADRIAN ROSS

Arr. for Piano by H. M. HIGGS
On Melodies by Franz Lehár

Allegretto

Original Key D

Copyright MCMVII by Chappell & Co. Lt'd

All rights reserved under International Copyright Act. Public performance of all or any part of this work strictly forbidden
Application for right of performance must be made to Mr. Henry W. Savage 144 W. 43rd St. N.Y.

C-H 7371-8

on - ly come at half - past two! But work - ing so ex - hausts a

man, And I take all the rest I can; I need a

sleep to put me right And that's why I sit up all night! I'm

ver - y bus - y at my club, We have a hun - dred on the

rub; I lose a thou - sand of the best, Then

rit. get the girls to take the rest. *p a tempo* I go off to Max - im's Where

The second system continues the vocal line with lyrics 'get the girls to take the rest. I go off to Max - im's Where'. It includes performance directions: 'rit.' (ritardando) and 'p a tempo' (piano, at tempo). The piano accompaniment features a prominent bass line with a 'rit.' marking.

fun and frolic beams, With all the girls I chat - ter, I

The third system contains the lyrics 'fun and frolic beams, With all the girls I chat - ter, I'. The piano accompaniment continues with a steady rhythmic pattern.

laugh and kiss and flat - ter! Lo - lo, Do - do, Jou - jou, Clo -

-clo, Mar-got, Frou-frou! For sur-names do not mat-ter, I

take the first to hand. And, then the corks go pop, We

Animato
p

dance and nev-er stop, The la-dies smile so sweet-ly, I

The third system of music shows the vocal line with lyrics: "dance and nev-er stop, The la-dies smile so sweet-ly, I". The piano accompaniment continues with a steady rhythmic pattern.

catch and kiss them neat-ly, Lo-lo, Do-do, Jou-jou, Clo-

-clo, Mar - got, Frou - frou, Till I for - get com - plete - ly My

Allegretto Moderato

dear old Fa - ther - land. Then I re - fresh my jad - ed brain With lit - tle

sup - pers and cham - pagne. And look in - to the la - dies' eyes, Till

they and I are close al - lies! So in a glass of gold - en wine, An en - tente

cor - di - ale I sign; For I can do that sort of

thing As well as a - ny oth - er king! Then

I al - low the love - ly sex, To wear my arms a - round their necks, And

give the wait - er at the door An or - der for a doz - en more! I'm

a tempo

hap - py at Max - im's, Where fun and frolic beams! With

a tempo

all the girls I chat - ter, I laugh and kiss and flat - ter! Lo -

-lo, Do-do, Jou-jou, Clo-clo, Mar-got, Frou-frou, For sur-names do not

f *p* *Animato*

mat - ter, I take the first to hand And, then the corks go pop! We

f *p*

Red. *

dance and nev - er stop; The la - dies smile so sweet - ly, I

catch and kiss them neat - ly, Lo - lo, Do - do, Jou - jou, Clo -

-clo, Mar - got, Frou - frou, Till I for - get com - plete - ly My

dear old Fa - ther - land.

f *f* *fz* *ff* *fz*

Allegro

ANOTHER GEM FROM THE PEN OF THIS GIFTED COMPOSER

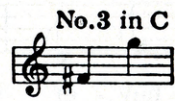
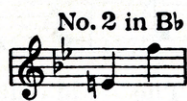
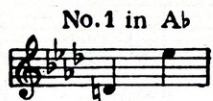

IN THE GARDEN OF TO-MORROW

Words by
GEO. GRAFFE Jr.

Song

Music by
JESSIE L. DEPPEN

REFRAIN

In the garden of to mor - row, Will the ros-es be more fair?—

Will we find re-lief from sor - row, Wil. there be moresunshine th - e re?

For each loveflow'r that will blos - som, Some will die and fade a - way.—

REFRAIN

In the garden of to-morrow,
Will the roses be more fair?
Will we find relief from sorrow,
Will there be more sunshine there?
For each love flow'r that will blossom,
Some will die and fade away.
Oh! I'd so much rather,
All my love flow'rs gather,
From the garden of to-day.

Copyright 1924 by Chappell & Co. Ltd.

CHAPPELL & CO. INC.

New York, N. Y.