

24
20

HARRY VON TILZER'S SOCIETY BARN DANCE

"COME ON SUSAN COME ON JOE"

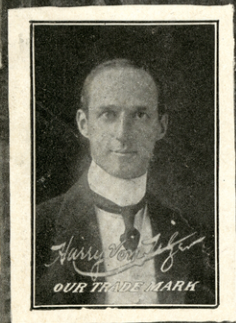

HARRY VON TILZER
MUSIC PUBLISHING CO.
125 W 43rd St NEW YORK 18, N.Y. 10018
15, ABBEY HOUSE, LONDON, ENGLAND

SM 1296

²
"Harry Von Tilzer's Society Barn Dance"
"Come on, Susan, Come on, Joe."

Harry Von Tilzer.

Allegro moderato.

Piano.

Copyright MCMIX by Harry Von Tilzer Music Pub. Co. 125 W. 48th St. New York.

All Rights Reserved.

British Copyright Secured.

Come on Su - san, Come on Joe, Down to the old barn

dance we'll go, Hur - ry down Su - san Brown wear your

Sun-day gown, And we will dance with all our might, We won't go home till

broad day-light, Thun-der and light-nin' But your slow, Come on Su-san,

Come on Joe.

Break.

TRY THIS ON YOUR PIANO

"Don't Take Me Home"

Words by
Vincent Bryan.

Music by
Harry von Tilzer.

Chorus.

Don't take me home,
please don't take me home, Tell me,
what did I do to you? Oo oo oo oo
have a lit - tle pit - y, I'm a poor mar - ried man,

The musical score is written in 2/4 time and consists of four systems. Each system includes a vocal line and a piano accompaniment. The piano part features various dynamics such as *pf*, *f*, and *p*. The lyrics are written below the vocal line.

Copyright MCMVIII by Harry Von Tilzer Music Pub.Co.125 W. 43rd St. New York.

All Rights Reserved.

British Copyright Secured.

FOR SALE BY ALL DEALERS