

GROUP A PLATE #1 - 1

Major General Lai Kang, Commander, Peace Preservation
Corps, Lihewang, Anhwei



GROUP A PLATE #1 - 2

With the New 4th Storm Guerrilla Detachment
in Central Hupeh.



GROUP A PLATE #1 - 3

Fishing nets in the lake regions northwest of
Hankow.



GROUP A PLATE # 1 - 4

Dr. Li Ping, Junan, Honan, in charge of Clinic of
Junan Self-Defence Corps.



GROUP A PLATE # 1 - 5

Communist youth doing "Sabbotnik" work for the
peasants of North Shensi.



GROUP A PLATE # 1 - 6

Basket ball in the Soviet capitol, Yen-an, North Shensi.



GROUP A PLATE # 1 - 7

Night welcome meeting. New 4th Storm Guerrilla Detachment
in Central China. North of Hankow.

(Photo by Agnes Smedley)



GROUP A PLATE # 1 - 8

Two members of the Hwang Hsueh Hwei (Yellow Learning Society),
a peasant-self-defence society in Central China which acted
as guides and as auxiliaries to the national armies in Central
China. In one battle 40 of their men were killed.

(Photo by Agnes Smedley)



GROUP A PLATE # 2 - 1

Clinic and Hospital of the Convent of Canossian Sisters
(Italian Catholic) at Nanyang, Honan. Care for air-raid
victims.



GROUP A PLATE # 2 - 2

Yincheng Self-Defence Corps going through a snow-storm
to attack the Japanese which came along the Yincheng-
Sunghoh highway in Central Hupeh against the New 4th
Army Storm Guerrilla Detachment headquarters.



GROUP A PLATE # 2 - 3

Chinese war orphans, adopted by the guerrillas in the enemy rear, were placed under a woman teacher, (Normal School graduate). They studied half a day, then presented little plays and sang patriotic songs to the soldiers half a day.

(Agnes Smedley)



GROUP A PLATE # 2 - 4

American Lutheran Hospital - Kioshan - After Bombing.



GROUP A PLATE # 2 - 5

A group of war-orphans of the Communist-guerrillas who spent half of their time studying and half writing and presenting small plays and singing patriotic songs for civilians and the troops. The child in the fore-ground with his head down, is the boy I tried to adopt as my son.

--Photo by Agnes Smedley



GROUP A PLATE # 2 - 6

A special civilian training school of 80 men and women. For mass anti-Japanese organizational work. New 4th Army Storm Guerrilla Detachment - North of Hankao.



GROUP A PLATE # 2 - 7

New 4th Army soldiers in class.



GROUP A PLATE # 2 - 8

War orphans adopted by the New 4th Army during the war, continued their education in that Army. This is a class of children meeting at night in a club discussion of their daily lessons.



GROUP A PLATE # 2 - 9

Conference of people's delegates in Communist regions
for the first township elections in Central China.
Voting was secret.

(Photo by Agnes Smedley)



GROUP A PLATE # 2 - 10

Beggars in old tubs and row boats begging along the
Yangtze.



GROUP A PLATE # 3 - 1

A street scene in Kinkiang, Kiangsi.



GROUP A PLATE 3 - 2

Chin She Hsing - Law and Commerce College
Peiping University



GROUP A PLATE # 3 - 3

A workers' Tea House.



GROUP A PLATE # 3 - 6

Leader of the "Ten Men Group" an anti-Japanese civilian organization in Central China - A Hankow sailor.

(Agnes Smedley Photograph)

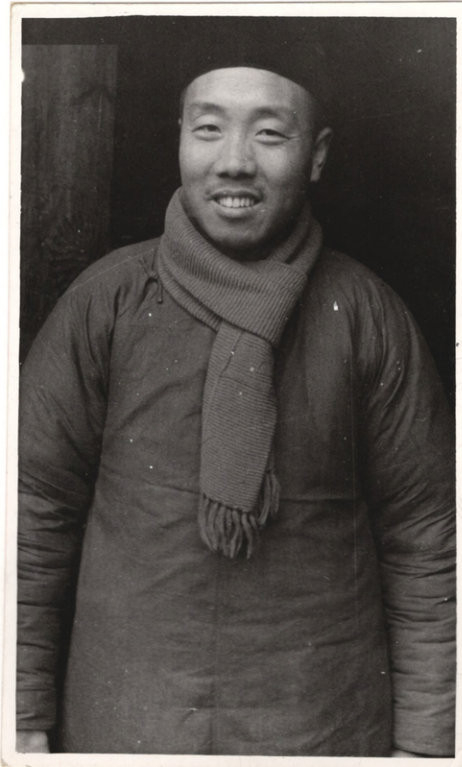

GROUP A PLATE # 3 - 7

Kwangsi soldiers' machine gun unit. North Hupeh front.



GROUP A PLATE # 3 - 8

A part of the parade of the funeral -- girl students
marching.



GROUP A PLATE # 3 - 9

School children and Soldiers of 17 Rt. Army.



GROUP A PLATE # 4 - 1

At Chumatien, a destroyed town on the once Peking-Hankow railway, a group of some 60 railway workers take rails and other metal and beat them into swords.



GROUP A PLATE # 4 - 4

One of the delousing stations and bath houses put up by the Chinese Red Cross Medical Corps and the "Friends of the Wounded" in Ichang.



GROUP A PLATE # 4 - 5

A typical guerrilla commander of the New 4th Army along the Tientsin-Nanking railway.

(Photo by A. Smedley)



GROUP A PLATE # 4 - 6

Former student of the Wuhan Art School, who commanded a guerrilla detachment with whom I travelled for a week in the enemy rear in Central Hupeh.



GROUP A PLATE # 4 - 7

From Shanghai thousands of educated youth have poured into the New 4th Army, a guerrilla Army along the lower Yangtze. This shows a group of them under training in four-part singing -- the first time four-part singing has been introduced into any Chinese Army. -- Photo by Agnes Smedley.



GROUP A PLATE # 4 - 8

Leaders of Womens National Salvation Association in
Central China - in guerrilla territory.

(Photo by Agnes Smedley)



GROUP A PLATE # 5 - 1

Coolie laborers, singing "ye-ho, ye-ho" with each step.



GROUP A PLATE # 5 - 2

The dramatic group of the Mass Mobilization Committee of Lihwang, Anhwei, produces the "Wang Ching-wei - Hiranuma Pact" an anti-traitor drama.

(Photo by Agnes Smedley)



GROUP A PLATE # 5 - 3

The Yellow River at Tungkwan.



GROUP A PLATE # 5 - 4

After an air raid.



GROUP A PLATE # 5 - 5

Children's Dramatic Corps - a group doing folk dances at a mass meeting for the first people's democratic elections in Central Hupeh. New 4th Army Storm Guerrilla Detachment.

(Photo by Agnes Smedley)



GROUP A PLATE # 5 - 6

My escort - New 4th Army - Central Anhwei.



GROUP A PLATE # 5 - 7

One of the leaders of the Hwang Hsueh Hwei (a big sword society)
in North Hupeh. A poor peasant organization of Feudal origin)



GROUP A PLATE # 5 - 8

29 G.A. sentry - Ta Hung Shan.



American church in Biyang - "Bombed"



Poster of Chinese puppets of the Japanese in North China, calling for the overthrow of Chinese rulers and for a Japanese-protected "autonomy". Wang Yi-ting, who signs it, is a landlord, farmer, police officer and member of the old Anfu clique.

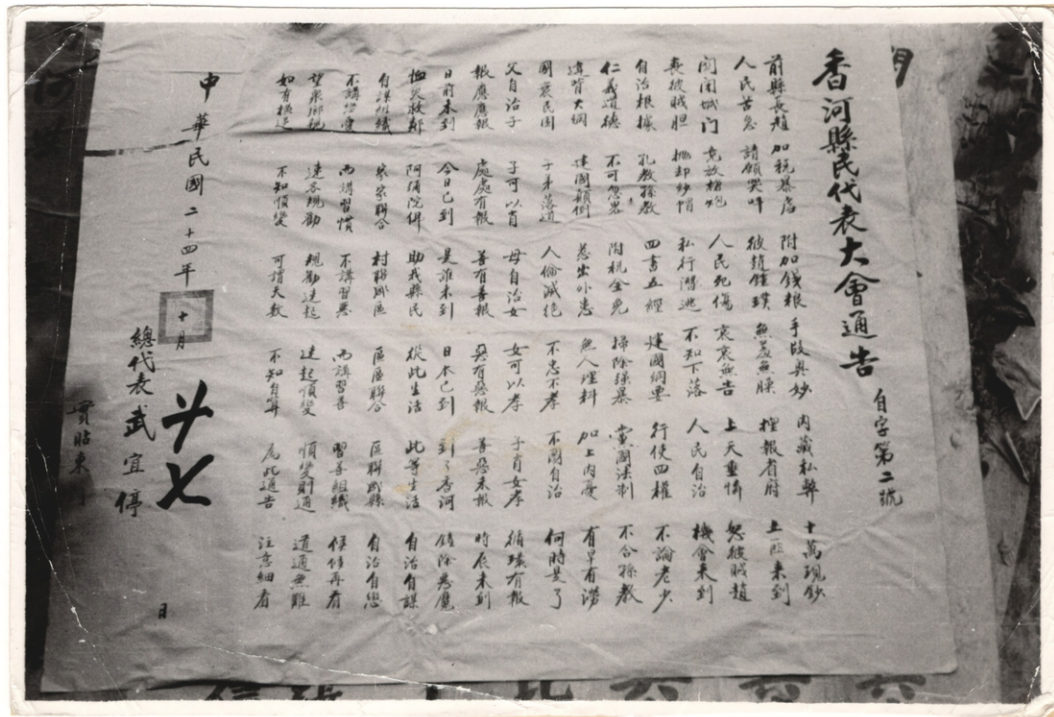

GROUP A PLATE # 6 - 3

Medical Staff - New 4th Army in South Anhwei.



GROUP A PLATE # 6 - 4

Through the gates of Pieping.

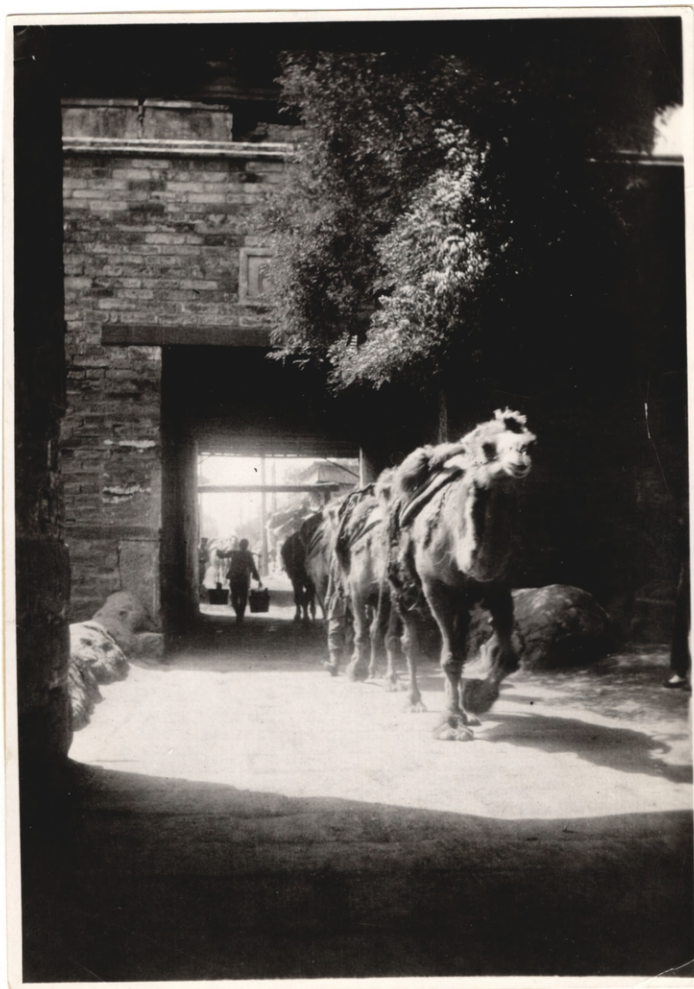

GROUP A PLATE # 6 - 5

When I went to the guerrilla army, the war orphans who had joined it and who grew to manhood in its ranks, gave me a night reception. They spend a number of hours each day in study, and do light work the rest of the time.

(Photo by Agnes Smedley)



GROUP A PLATE # 6 - 6

Tan Shen - Pao An Tin School - Lihwang.



GROUP A PLATE # 7 - 1

Biyang Signal Corps



GROUP A PLATE # 7 - 2

First democratically elected town officials in
Central Hupeh under the protection of the New 4th
Army Storm Guerrilla Detachment.



GROUP A PLATE # 7 - 3

1st receiving station nearest the N. Hupeh battlefield. In the foreground is the doctor-administrator in charge. The wounded are brought in by stretcher-bearers, given a change of dressings, simple food and straw to sleep on. After a short rest they are sent on further by stretcher-bearers.

Photo by Agnes Smedley



GROUP A PLATE # 7 - 4

The wounded lie on straw on the floor in the dressing stations, Receiving Stations and Field Hospitals of China.

Photo by Agnes Smedley



GROUP A PLATE # 7 - 5

Korean Volunteers at head table and left; Jap captives on right.

(Photo - A. Smedley)



GROUP A PLATE # 7 - 6

In the streets of Nanking - the streets are the restaurants of the poor.



GROUP A PLATE # 7 - 7

In central Shensi Province is stationed the Second Front Red Army, of which Ho Lung is commander. Here are some of the men of this Army, all of them poor peasants and workers from Hunan and Hupeh provinces in the south and central part of China.



GROUP A PLATE # 7 - 8

Two Chinese speakers (right), of the 8th Route Army speaking at a welcome meeting to the first group of surgeons sent by the Indian National Congress. Left: Dr. Atal, of the Indian National Congress, speaking.

(Not my photo - A. Smedley)



GROUP A PLATE # 8 - 1

In the Communist-protected areas of north and northwest China, and in central China, mass meetings of the civilian population were held where lecturers informed them of the principles and methods of democracy. After weeks of such meetings, and conferences, suffrage rights were given to all men and women over 18, and elections held to elect people's officials. I spoke at this mass meeting and participated in the election campaigns in many regions as a speaker on democracy.

--Photo by Agnes Smedley



GROUP A PLATE # 8 - 2

Commanders of the New 4th Army Storm Guerrilla Detachment North of Hankow -- under training in their training camp.



GROUP A PLATE # 8 - 3

Coronian Fishing near Hangchow.



GROUP A PLATE # 8 - 4

Young Chinese doctors, pioneers in medical science in China. Founders and directors of the New 4th Army Medical Service. All are graduates of qualified medical schools in China and abroad. They founded the first Medical Training School in the enemy rear and have turned out hundreds of sanitary workers for the fighting units.

(Photo - Agnes Smedley)



GROUP A PLATE # 8 - 5

A district Self-Defence Corps of civilians, some in uniform, some not, in Central China, ten miles from a Japanese garrisoned town.

(Photo by Agnes Smedley)



GROUP A PLATE # 8 - 6

A New 4th Army man in ambush waiting for the Japanese.

(Photo - Agnes Smedley)



GROUP A PLATE # 8 - 7

A village conference of the Womens National Salvation Association - Ta Hung Shan, Central Hupeh.



GROUP A PLATE # 8 - 8

From Shanghai thousands of educated youth have poured into the New 4th Army. This is a group of singers trained by a well-known Chinese musician from Shanghai. This musician introduced the first four-part singing into a Chinese Army.
(Photo by Agnes Smedley)



GROUP A PLATE # 9 - 1

Bureau of Finance of Anhwei Province - leaders.



GROUP A PLATE # 9 - 2

Provincial Clinic at Lihwang, Anhwei.

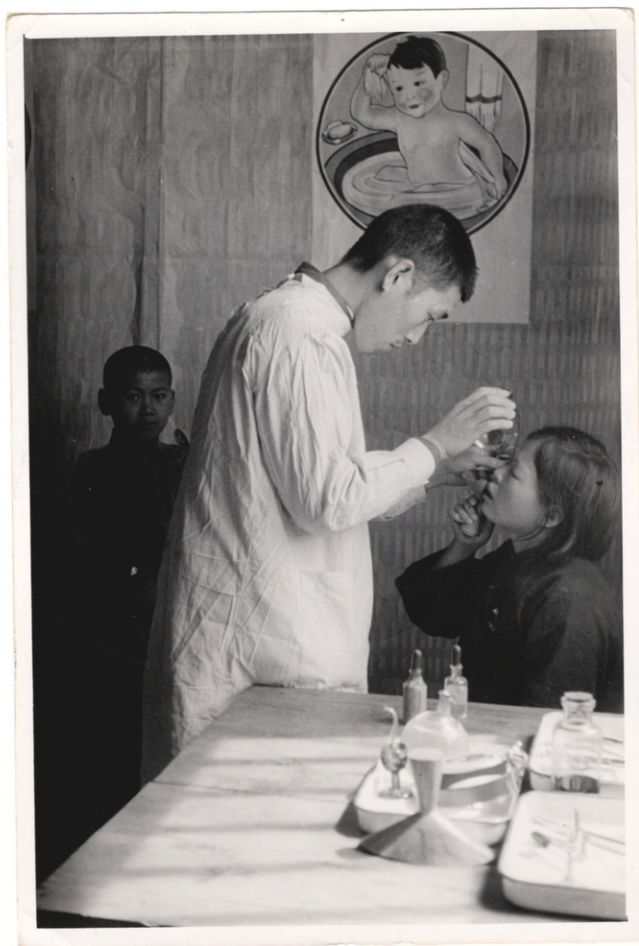

GROUP A PLATE # 9 - 3

A crippled New 4th Army man - Central Anhwei.



GROUP A PLATE # 9 - 4

Kwangsi machine-gun unit - North Hupeh Front.



GROUP A PLATE # 9 - 5

Red cavalymen at times dismount and take up positions, waiting for the signal to go into action.



GROUP A PLATE # 9 - 6

A training camp of educated youth led by The New 4th Army Storm Guerrilla Detachment.



GROUP A PLATE # 9 - 7

Emergency mustering of a guerrilla detachment in Central Hupeh when news came of an attack by the Japanese. Bugle calls sounded and within 5 minutes we gathered, carrying everything we possessed and could carry.



GROUP A PLATE # 10 - 1

The Walking Libraries.

(Photo: China Press)



GROUP A PLATE # 10 - 2

A peasant who brings charcoal to sell in the city. (Kuling)



GROUP A PLATE # 10 - 3

All that is left of a once large and prosperous household.
Changying, Shansi.

(China International Famine Relief Photo)



GROUP A PLATE # 10 - 4

Against The Yellow Labor Unions.



GROUP A PLATE # 10 - 5

New 4th Army Dramatic Group rehearsing in the open for one of its plays.



GROUP A PLATE # 10 - 6

At the special school of the Chinese Communist Party - Northwest China.



GROUP A PLATE 10 - 7

New 4th Army Storm Guerrilla Detachment advancing to meet an attacking Japanese column that drove against their headquarters.



GROUP A PLATE 10 - 8

Author & Director Lin Pao-loh - Another dramatist was Hsu Ching.



Reverse side of the photo showing Chinese inscription

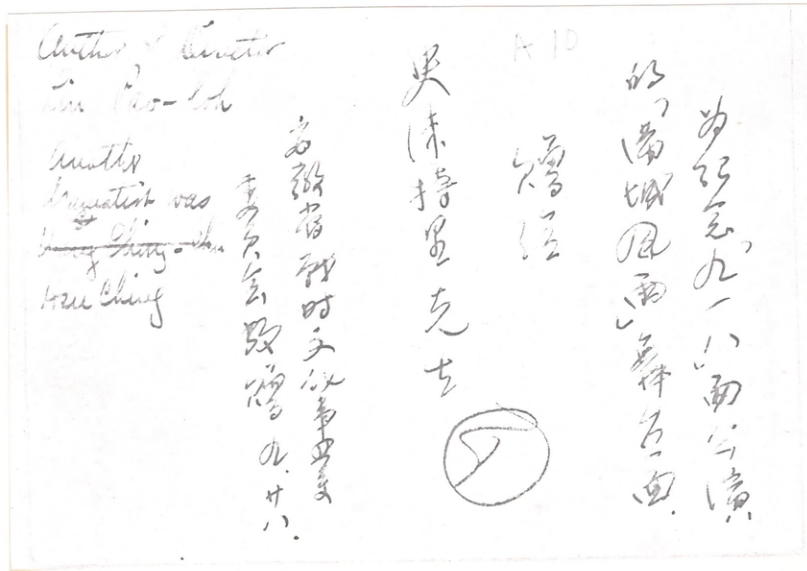

A peasant speaks at a mass meeting of civilians and guerrillas in Central Hupeh. His subject: "Cooperation between the Army and the people."



GROUP A PLATE 11 - 1

Commanders of the Storm Guerrilla Detachment of the New 4th Army north of Hankow, with whom I lived in a No-man's land north of Hankow. 2nd from left is the commander (civilian) of a regiment of puppet troops who shot their Japanese "advisers" and deserted to the guerrillas with weapons and ammunition. Next: Tao Chu, brilliant 8th Route Army organizer; Next: Li Hsien-nien, a carpenter, commander of the Guerrilla Detachment of 6,000 men. Extreme right: A wealthy salt-mine owner who led the salt miners to join the Detachment, commanded them, and used his wealth to finance the detachment. This man's Tsai, wears a captured Japanese overcoat.

(Photo by Agnes Smedley)



GROUP A PLATE 11 - 2

Wherever the Japanese open morphine-cocaine-heroin shops they hang out the Japanese flag. Photo in the market place of San Ho, North China.



GROUP A PLATE # 11 - 3

Outskirts of a mass meeting in Yen-an, North Shensi, in support of the united front against Japanese imperialism.

(Photo by Agnes Smedley - supplied to an illustrated weekly in Holland before 1940)



GROUP A PLATE # 11 - 4

Pioneer women qualified nurses. Women trained nurses, formerly of Central Hospital, Nanking, examining troops of New 4th Army in North Anhwei.

(Photo: Agnes Smedley)



GROUP A PLATE # 11 - 5

Provincial Hospital - Lihwang, Anhwei



GROUP A PLATE # 11 - 6

Group of students of Peichuau Normal



GROUP A PLATE # 11 - 7

On the march - New 4th Army



GROUP A PLATE # 11 - 9

Wall newspaper of the New 4th Army



GROUP A PLATE # 11 - 8

Mai Ta-fu - East Honan.



GROUP A PLATE # 12 - 1

Body guards at the Chinese Red Army Headquarters - North Shensi



GROUP A PLATE # 12 - 2

Into the ranks of the Chinese Communists have come men and women of every race, including the most oppressed of the aboriginal tribes of western China, Tibet and central Asia. This is a picture of two Lolo tribesmen - aborigines - of far western and southwestern China. They are students in the Communist Party school at Yen-an.



GROUP A PLATE 12 - 3

Kwangsi troops in field - North Hupeh Front.



GROUP A PLATE 12 - 4

Dispensary of Province - Lihwang, Anhwei.



GROUP A PLATE 12 - 5

Police Department - 5th War Zone



GROUP A PLATE 12 - 6

A Red Army Regiment on the march.



GROUP A PLATE # 12 - 7

Colonel Yung Cheng-chih
519 R - 173 D - 84A



GROUP A PLATE # 12 - 7

Reverse side of photo:

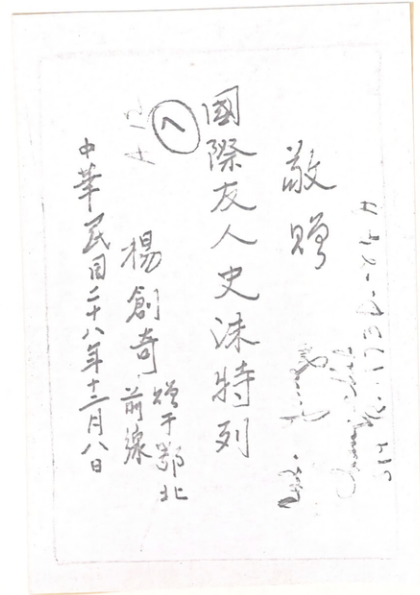

GROUP A PLATE # 12 - 8

Left to Right:

1. Dr. Sheng
2. -----
3. Yeh Ting
4. Front Service Corps Leader



GROUP A PLATE # 12 - 9

Captured Japanese and Korean prisoners. Captured by the New Fourth Army Storm Guerrilla Detachment in Central China and sent to 5th War Zone Headquarters. Two are Japanese women, one Japanese soldier standing by them; the others are Korean spies for the Japs. (Photo by Agnes Smedley)



GROUP A PLATE # 12 - 10

Street scene, Kinkiang, Kiangsi, along the Yangtze.



GROUP A PLATE # 12 - 11

Major General Li Wen-tien



GROUP A PLATE # 12 - 11

Reverse side of Photo showing Chinese inscription.

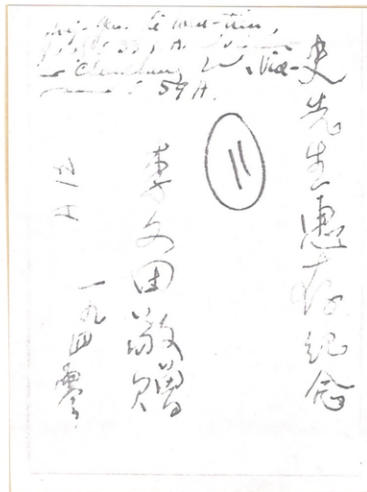

GROUP A PLATE # 13 - 1

A wounded Chinese soldier in an Army hospital. The hospital equipment is the most primitive.



GROUP A PLATE # 13 - 2

The modern drama was used during the war as the most powerful means of propagating new ideas about China, the world, and about the war. "The Wang Ching-wei - Kiranuma Pact", an anti-traitor drama produced by the Dramatic Society of the Mass Mobilization Committee of Lihwang, Anhwei.



GROUP A PLATE # 13 - 3

The tall figure with a round cap, in the foreground, is a captured commander of a Japanese puppet army in Central Hupeh. Court-martialed and shot by the New 4th Army Storm Guerrilla Detachment. This puppet commander was formerly a commander in a national army and was a Whampoo military cadet.



GROUP A PLATE # 13 - 4

The New Fourth Army Storm Guerrilla Detachment in Central Hupeh captures cigarettes, brown and white sugar, kerosene and other supplies from Japanese boats on the Han River.



GROUP A PLATE # 13 - 5

The Red cavalry practices manoeuvres against air attacks. With the sound of an airplane, they drop to the earth and lie motionless, from the air appearing like piled up stones.



GROUP A PLATE # 13 - 6

A valley, Machi chung, in the Ta Hung range in Central Hupeh. Scene of a 22-hour battle between a Japanese column and the New 4th Army Storm Guerrilla Detachment.



GROUP A PLATE # 13 - 7

These supplies are all the medical supplies in an Army receiving station in Hankow where there are temporary beds for 500 wounded. The supplies are the most meager. Behind the table are young army dressers.



GROUP A PLATE # 13 - 8

Clinic and Hospital of the Convent of Canossian Sisters (Italian Catholic) at Nanyang, Honan. They care for an air raid victim.



GROUP A PLATE # 14 - 1

A potter makes wine jars for sale.



GROUP A PLATE # 14 - 2

Chinese soldiers who today police Hopei Province, north China;
soldiers of General Sun Cheh-Yuan.



GROUP A PLATE # 14 - 3

Kwangsi troops (173 d.) in barracks-roll call, singing.
(N. Hupeh front)



GROUP A PLATE # 14 - 4

29 G A. escort - Ta Hung Shan



GROUP A PLATE # 14 - 5

It was a bloody era in which Chinese workers, peasants, and Communists, were openly beheaded on the public streets.



GROUP A PLATE # 14 - 6

Left to Right: Political Director of New Fourth Army Storm Guerrilla Detachment; Chen Ta-ji, a woman commander; Li Hsien-nien, commander of the Guerrilla Detachment.



GROUP A PLATE 14 - 7

In memory of April, support the Red Army of Workers and Peasants.



GROUP A PLATE # 15 - 1

Kuominchun troops in Honan



GROUP A PLATE # 15 - 2

War on the plains of Honan - the fields of the peasants are dug up and made into trenches.



GROUP A PLATE # 15 - 3

The Communist guerrillas organized villages in the rear of the Japanese during the war, held lectures for weeks on methods of democracy, then the people held their first democratic elections for village and own administrators.



GROUP A PLATE # 15 - 4

First democratic elections in a guerrilla territory recovered from the Japanese in Central China. People were given "ballot papers" red pieces of paper meaning "yes" green meaning "no". The names of the candidates were then read out and "ballot box" --a basket--held up to receive the votes.

(photo by Agnes Smedley)



GROUP A PLATE 15 - 5

Pinghau Railway workers who use rails of destroyed Pinghau line to make swords.



GROUP A PLATE # 15 - 6

A unit of the New 4th Army came to a mass meeting to welcome us.
- Near Nanking. (Photo: Agnes Smedley)



GROUP A PLATE # 15 - 7

Some of the delegates at the first conference of women of 11 hsien in Central Hupeh. Women's National Salvation Association.



GROUP A PLATE # 15 - 8

Four commanders of the Yingchen hsien (country) self-defence corps that fought in cooperation with the New 4th Army's Storm Guerrilla detachment. 2nd from left is the commander, formerly a student in the agrarian department of Nanking University. Next: a former professor in a Christian University-- a Christian. I have lost the names. I spent a week with this detachment.

--Agnes Smedley



GROUP A PLATE # 15 - 9

A regiment of the New 4th Army guerrillas fought the Japanese over the foothills of the Da Hung mountains, north of Hankow, while I waited with others on a hilltop from afar and tried to photograph some of them.

--Photo by Agnes Smedley



GROUP A PLATE # 16 - 1

A schoolboy in Tangho, Honan knits his own sweater.

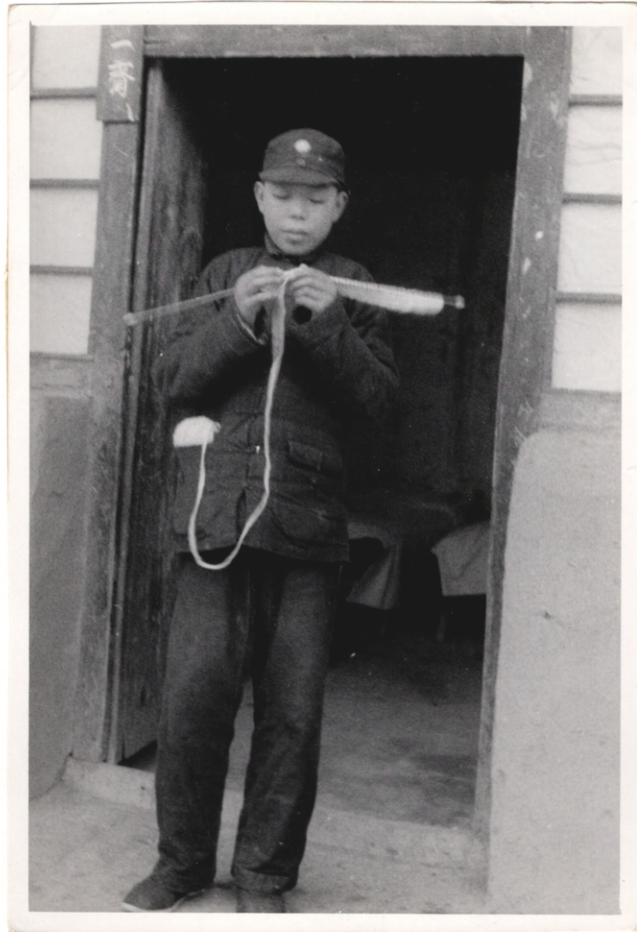

GROUP A PLATE # 16 - 2

A Red Army Regiment



GROUP A PLATE # 16 - 3

Dr. Nelson Fu is one of the most able physicians of China. He was trained in the British Missionary Hospital in Tingchow, Fukien Province in the south. He was a devout Christian, and remains a Christian today. In 1930 he joined the Red Army Medical Corps, was director of the Soviet Government Hospital in Shuikin, the Soviet capitol in Kiangsi, went on the long march of over 8,000 miles from Kiangsi to the northwest, and is today director of the Government clinic in the Soviet capitol, Yen-an.



GROUP A PLATE # 16 - 4

Carpet weavers at work in a Peiping factory.



GROUP A PLATE # 16 - 5

Wall newspaper - Tangho, Honan.



GROUP A PLATE # 16 - 6

Self-Defence Corps of Junan, Honan Clinic. Dr. Li Ping in center. His total dispensary in background.



GROUP A PLATE # 16 - 7

New 4th Storm Guerrilla Detachment men pay boatmen in the lake region north of Hankow, for transport of troops.



GROUP A PLATE # 17 - 1

A Kwangsi (158 D) machine gun unit. North Hupeh Front.



GROUP A PLATE # 17 - 2

New 4th Army sick and wounded - Central Anhwei. - Welcome.



GROUP A PLATE # 17 - 3

Malaria case. Clinic of hospital in Lihwang, Anhwei.



GROUP A PLATE # 17 - 4

A unit of the new 4th Army ready for the front.



GROUP A PLATE # 17 - 5

An Army hospital in Changsha



GROUP A PLATE # 17 - 6

Teaching Staff, New 4th Army Training Camp, Central Anhwei.
Chang Yen, Chinese Red Cross worker, 5th from left. Now
cultural director of New 4th Army Training Camp, Central
Anhwei.



GROUP A PLATE # 17 - 7

Captured Japanese trophies in headquarters of the New Fourth Army. Includes a sword captured from a Colonel killed in battle.



GROUP A PLATE # 17 - 8

Clinic-dispensary, Convent of Canossian Sisters, Nanyang, Honan.



GROUP A PLATE # 17 - 9

Workers Unite !



GROUP A PLATE # 18 - 1

Children rescued from the famine territory, spinning in a mission compound, earning their food.



GROUP A PLATE # 18 - 2

A red cavalryman throwing his horse to the earth when a signal of an approaching airplane is given.



GROUP A PLATE 18 - 3

Kwangsi Army soldiers - Sports - North Hupeh

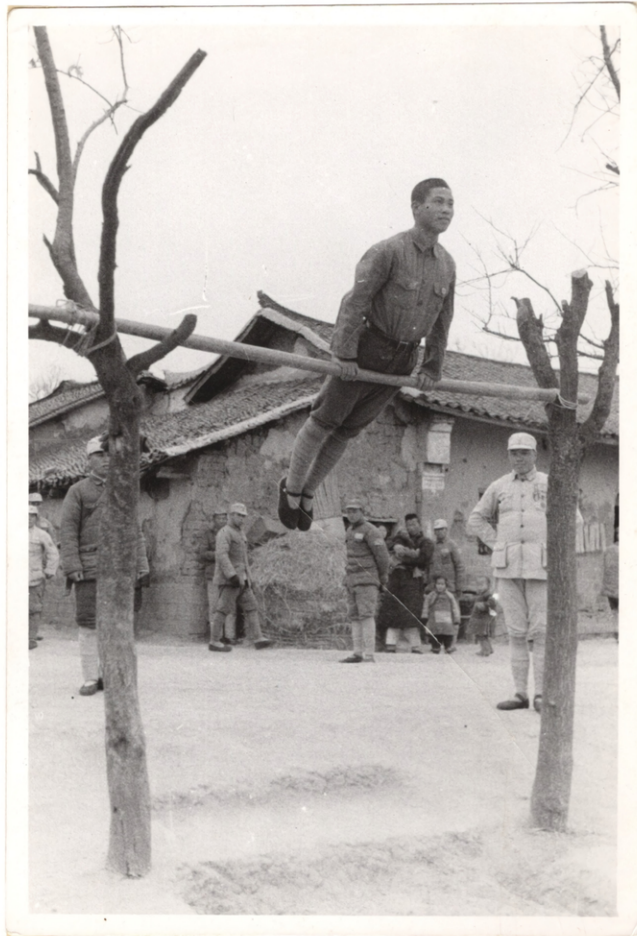

GROUP A PLATE # 18 - 4

Nanking Government troops, marching through the streets of KinKiang, Kiangsi, being sent against the Red Army.



GROUP A PLATE # 18 - 5

Stevedores loading Yangtze steamers.



GROUP A PLATE # 18 - 6

Stretcher bearer soldiers in 173 D. - Kwangsi Army - in the field.
North Hupeh Front.



GROUP A PLATE # 18 - 7

Fang Chih - Commissioner of Education of Anhwei Province.



GROUP A PLATE # 18 - 8

Kwangsi soldier sentry (158) North Hupeh Front.



GROUP A PLATE # 18 - 9

Smash the Anti-Red Campaign.

