

# HONEY, DAT'S ALL

*song*

*Lyric by*  
HAVEN GILLESPIE

*Music by*  
EGBERT  
VAN ALSTYNE

HIGH MED.

Ab F

LOW

Eb

*Price 40 cents net.*  
NO DISCOUNT

SM4999

# Honey, Dat's All

Lyric by  
HAVEN GILLESPIE

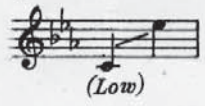

Music by  
EGBERT VAN ALSTYNE

Andante con espressione

Jes' a lit - tle hon - ey - bee Buz - zin' 'roun' yo' mam - my's knee,

Black and ink - y, Haid so kin - ky, sweet as yo' can be

Copyright MCMXXI by Van Alstyne and Curtis 1658 B'way, N.Y.

E♭

International Copyright Secured

All Rights Reserved

Printed in U. S. A.

*a tempo*

an - gels brought yo' in da night, Done for - got to

*a tempo*

make yo' white. Jes' a cloud with sil - ver lin - in' al - ways

*rit.* *a tempo*

shin - in' fo' me. Clothes all tat - tered,

*rit.* *pp* *p a tempo*

dat don't mat - ter mam - my loves yo' style,

*rit.*

Folks aint car - in' what yo' wear - in' when they see yo'

*a tempo*

smile Jes' cant fig - ger what yo'll be

The second system continues the piece. The tempo marking *a tempo* is placed above the vocal line. The lyrics are: "smile Jes' cant fig - ger what yo'll be". The piano accompaniment includes a section marked *a tempo* with a repeat sign.

when yo' big - ger, but to me, You will al - ways

The third system of music has the lyrics: "when yo' big - ger, but to me, You will al - ways". The piano accompaniment features a melodic line in the right hand and a supporting bass line in the left hand.

*rit. e dim.*

be yo' mam - my's lit - tle Hon - ey, Dat's all. *l.h.*

*rit. e dim.* *ppp*

The fourth system concludes the piece. The tempo and dynamics marking *rit. e dim.* is placed above the vocal line. The lyrics are: "be yo' mam - my's lit - tle Hon - ey, Dat's all." followed by a fermata. The piano accompaniment ends with a *ppp* (pianissimo) marking. The initials *l.h.* are written at the end of the piano part.

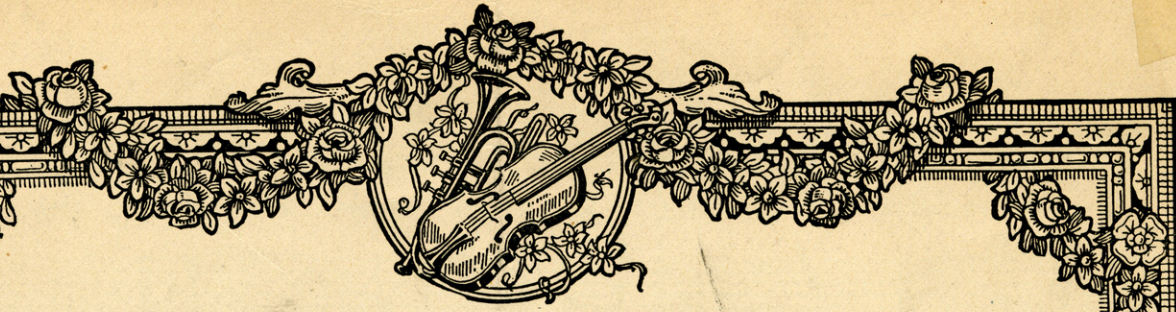

YOU SHOULD HAVE ON YOUR PIANO  
A COPY OF

# How Can You Love Somebody Else

(When I've been so faithful to you)

TRY THIS REFRAIN.

GET IT NOW.

How can you love some-bo-dy else, af-ter I've been so faith-ful and

*p-mf*

true, I brought you smiles, when you were sad, Been the best pal that

you ev-er had, Just like a child, tired af-ter play, You break my

For Sale Wherever Music is Sold

If for any reason your dealer cannot supply you, send 30c. direct to the publishers and you will receive prompt and courteous attention. Send all orders to

**L. B. CURTIS, Music Publisher**  
Successor to Van Alstyne & Curtis  
1658 Broadway, NEW YORK