

1921  
A-74

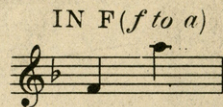

DUET IN F

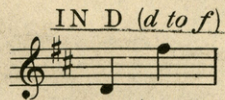
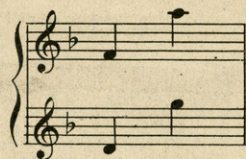

SOPRANO or TENOR  
(*f to a*)  
and  
MEZZO SOPRANO  
or BARITONE  
(*d to g*)

# ITALIAN STREET SONG

FROM  
NAUGHTY MARIETTA

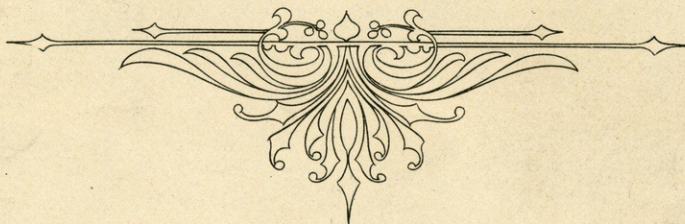

LYRIC BY

RIDA JOHNSON YOUNG

MUSIC BY

# VICTOR HERBERT

OPERATIC

M WITMARK & SONS  
NEW YORK

PRINTED IN U.S.A.

VOLKWEIN BROS., Inc.  
632 LIBERTY AVENUE  
PITTSBURGH, PA.

# TALIAN STREET SONG

*Preisler*  
JEANETTE  
**MACDONALD**  
*and*  
NELSON  
**EDDY**

IN  
VICTOR  
HERBERT'S

# Vaughtry Marietta #1

A  
Metro-Goldwyn-Mayer  
PICTURE

AH! SWEET MYSTERY OF LIFE  
I'M FALLING IN LOVE WITH  
SOMEONE  
ITALIAN STREET SONG  
'NEATH THE SOUTHERN MOON  
SELECTION for Piano

BOOK AND LYRICS BY  
RIDA JOHNSON YOUNG

OPERATIC EDITION  
M. WITMARK & SONS  
NEW YORK  
MADE IN U.S.A.

BEAUTIFUL BALLADS BY VICTOR HERBERT

# WHEN YOU'RE AWAY

Lyric by  
HENRY BLOSSOM

Solo, Three keys, F, (a to f) Ab, (c to a) Bb, (d to bb) - 40¢ NET  
Violin and Piano 40¢ net Cello and Piano 40¢ NET  
Violin Cello and Piano 50¢ NET

*Slower, starting very slow*

When you're a - way, dear, how wear - y the lone - some hours! —

*Slower*

Sun - shine seems gray, dear, The frag - rance has left the flowrs! —

# I'm Falling In Love With Some One

Lyric by  
RIDA JOHNSON YOUNG

Solo, Two keys, F, (c to g) Ab, (eb to bb) 40¢ NET  
Octavo - Mixed Voices - 15¢ net.

*molto rit. poco a poco* *a tempo*

For I'm fall - ing in love with some one, some one girl; — I'm

*molto rit. pp poco a poco* *a tempo*

fall - ing in love with some one, head — a - whirl; — Yes! I'm

Copyright MCMX by M. Witmark & Sons  
International Copyright Secured

THE ABOVE CAN BE HAD WHEREVER MUSIC IS SOLD OR OF THE PUBLISHER  
M. WITMARK & SONS DEPT W, 1650 BROADWAY NEW YORK  
Prices, Solos 40¢ NET Ensemble 50¢ NET Quartets 15¢ each, postpaid

If you are interested in Beautiful Songs Sacred or Secular send for SONGLAND, Sixty - one complete Poems and Thematic quotations from some of the most beautiful numbers in the well-known

**WITMARK BLACK AND WHITE SERIES**

ENCLOSE FIVE CENTS IN STAMPS FOR MAILING

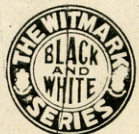

SM 5035

# Italian Street Song

Lyric by  
RIDA JOHNSON YOUNG

From "Naughty Marietta"

Music by  
VICTOR HERBERT

*Allegretto*

The musical score is written in G major and 3/8 time. It begins with a piano introduction marked *ff* (fortissimo) and *Allegretto*. The piano part features a rhythmic accompaniment with triplets and chords. The vocal line enters with the lyrics: "Ahl my heart is back in Na-po-li, — Dear Na-po-li, — dear Na-po-li, — and I seem to hear a-gain in dreams — her re-vel-ry, — her sweet re-vel-ry — The man-do-li-nas play-ing". The piano accompaniment continues with triplets and chords, marked *f* (forte) and *p* (piano). The tempo changes to *a tempo* for the final line of the song. The score concludes with a final piano chord.

8300

M.W. & Sons 16920-4

Copyright MCMXXI by M. Witmark & Sons  
International Copyright Secured

sweet, the pleas - ant fall of dan - cing - feet, Oh! could I re -

turn, oh! joy - com - plete! Na - po - li, Na - po - li, Na - po - li!

*f rit.*

*colla voce fff molto rit.*

*resc.*

NOTE-OBBLIGATO TO BE SUNG WITH 2<sup>ND</sup> CHORUS ONLY

Allegro moderato

*p-f* Oh

Zing, zing, ziz - zy, ziz - zy, zing, zing, Boom, boom, aye. Zing, zing,

*p-f*

ziz - zy, ziz - zy, zing, zing, Man - do - li - nas gay. Zing, zing, ziz - zy, ziz - zy, zing, zing,

Boom,boom, aye, La, la, la, Ha, ha, ha, Zing, boom aye.

*fff* *f*

La, la, la, la, ha, ha, ha, zing, zing, aye. aye. aye.

*ff* *Segue to A* *Fine*

Ⓐ A to B may omitted

La, la, la, la

*ff*

This system contains the third system of music. It features a vocal line with lyrics and a piano accompaniment. The piano part includes a section marked *ff*.

La, la, la, la,

*ff*

This system contains the fourth system of music. It features a vocal line with lyrics and a piano accompaniment. The piano part includes a section marked *ff*.

*ff* Shouted  
 Zing La, la, la, la!

Ziz - zy, ziz - zy, zing, zing, zing, Ziz - zy, ziz - zy, zing, zing,

zing.

*fff* *pp* *cresc.* (B) §

*D.S. al Fine*

# VICTOR HERBERT'S GREATEST SONG SUCCESSES

Solo 4 Keys - 40¢  
Duet 2 Keys - 50¢

## Ah! Sweet Mystery Of Life

Lyric by  
RIDA JOHNSON YOUNG

Moderato  
*cresc. molto*

For 'tis love, and love a-lone, the world is seek-ing, For 'tis love, and love a-lone that can re-pay! 'Tis the an-swer, 'tis the end and all of liv-ing!

Copyright MCMX by M. Witmark & Sons

International Copyright Secured

Solo 3 Keys - 40¢  
Duet 1 Key - 50¢

## Gypsy Love Song (Slumber on my little Gypsy Sweetheart)

Lyric by  
HARRY B. SMITH

*dolcissimo*

Slum-ber on, my lit-tle gyp-sy sweet-heart, Dream of the field and the grove. Can you hear me, hear me in the dream-land,

Copyright MDCCCXCVIII by M. Witmark & Sons

International Copyright Secured

Solo 4 Keys - 40¢  
Duet 2 Keys - 50¢

## Kiss Me Again

Lyric by  
HENRY BLOSSOM

Valse lente  
*ppp molto espress.*

Sweet sum-mer breeze, whis-per-ing trees, Stars shin-ing soft-ly a-bove; Ros-es in bloom waft-ed per-fume, Sleep-y birds dream-ing of

Copyright MCMXV by M. Witmark & Sons

International Copyright Secured

THE ABOVE CAN BE HAD WHEREVER MUSIC IS SOLD OR OF THE PUBLISHERS  
M. WITMARK & SONS, DEP'T W, 1650 BROADWAY, NEW YORK

SONGLAND

The Witmark Black and White Series

M. WITMARK & SONS  
689 BROADWAY (Dept. 37) NEW YORK

# SONGLAND

Is now available in two editions

## SACRED - SECULAR

Each contains many thematic pages as shown below together with a complete CLASSIFIED list of titles found in the world famous WITMARK BLACK and WHITE SERIES

EITHER OR BOTH FREE ON REQUEST

**THINE ALONE**  
EILEEN  
LYRICS BY HENRY BLOSSOM  
MUSIC BY VICTOR HERBERT  
M. WITMARK & SONS NEW YORK

**TELL me!**  
Why is there a doubt within thy heart,  
my own!  
Tell me, why?  
I but fear the time will come when we must  
part.

Alas! I should die!  
Evermore, by day, by night,  
I'll dream of thee, my darling,  
My heart is but thine!  
Thine A-lone!

In thine arms enfold me, my beloved!  
Let thine eyes look fondly into mine!  
For thy love bears a spell all too wond'rous to  
tell,  
'Tis a rapture that's all divine!  
So within thy tender arms enfold me.  
For thy loss the world could not a-tone!  
Belov'd I swear that I will e'er be true  
And forever, thine a-lone!

**SOLO**—Four Keys  
C. (a to d) E<sub>7</sub>, (c to f) F, (d to g) G,  
(e to a) —40c  
**DUET**—Two Keys  
F. (Melody alternates) G. (Melody alternates)—50c  
**OCTAVO**  
Male and Mixed Voices—15c

*Moderato espressivo*  
So with-in thy ten-der arms en-fold me, For thy loss the world could not a-  
tone!  
Be-lov'd I swear that I will e'er be true And for-  
ev-er, thine a-lone!  
Thine a-lone!

Copyright MCMXXIX by M. Witmark & Sons

M. WITMARK & SONS 1659 BROADWAY NEW YORK

SONGLAND

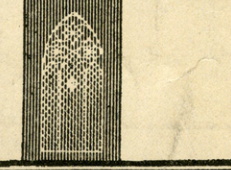

The Witmark Black and White Series

M. WITMARK & SONS  
689 BROADWAY (Dept. 37) NEW YORK

- AN SWEET MYSTERY OF LIFE  
SONG
- WHEN IRISH EYES ARE SMILING  
SONG
- GYPSY LOVE SONG  
SONG
- SMILIN' THROUGH  
SONG
- MOTHER MACHREE  
SONG
- GRATEFUL O LORD AM I  
SACRED SONG
- DEAR LITTLE BOY OF MINE  
SONG
- LAMPLIT HOUR  
SONG
- CAN'T YOU HEAR ME CALLIN'  
CAROLINE  
SONG
- THE KISS WALTZ  
SONG
- LET THE REST OF THE WORLD  
GO BY  
SONG
- I'LL FORGET YOU  
SONG
- IT WAS FOR ME  
SACRED SONG
- MA LITTLE SUNFLOWER  
GOOD NIGHT  
SONG
- MY ROSARY FOR YOU  
SONG
- ALL FOR YOU  
SONG
- THERE'S A LONG, LONG TRAIL  
SONG
- I COME TO THEE  
SACRED SONG
- KISS ME AGAIN  
SONG
- TO THE LAND OF MY  
OWN ROMANCE  
SONG
- TEACH ME TO PRAY  
SACRED SONG
- THINE ALONE  
SONG
- GOD SHALL WIPE AWAY  
ALL TEARS  
SACRED SONG
- MY WILD IRISH ROSE  
SONG
- MEM'RIES  
GOLDEN MEMORY DAYS  
SONG
- SUNRISE AND YOU  
SONG
- THERE'S A SUNNY SMILE  
WAITING FOR ME  
SONG
- WHERE THE RIVER SHANNON FLOWS  
THE IRISH SWANEE RIVER  
SONG

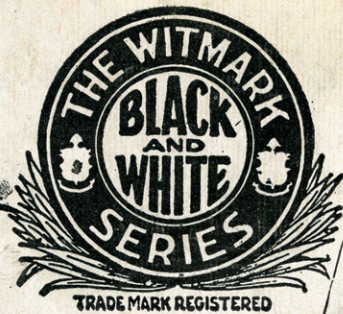

This TRADE MARK  
Represents The BEST There Is  
In BEAUTIFUL BALLADS  
( SACRED - SECULAR ) Solos - Duets - Trios - Quartets

They can be played on Piano or Organ  
Ideal for the Home - Concert  
and Church

OUR CATALOG  
SONG  
LAND

61 Pages  
each like  
THIS

sent  
FREE  
on request

**A KISS IN THE DARK**  
SONG  
LYRIC BY  
B. G. DE SYLVA  
MUSIC BY  
VICTOR HERBERT  
M. WITMARK & SONS  
NEW YORK

RECALL the mad delight of a lovely  
dance  
And a stroll into a night, trembling  
with romance.  
There he told me of my charms, how could  
I resist?  
Suddenly within his arms I was held and  
kissed!

Oh! that kiss in the dark was to him just  
a lark,  
But to me 'twas a thrill supreme!  
Just a kiss in the dark but it kindled the  
spark,  
The awak'ning of love's young dream.

That was love in all its pow'r; yet today  
it seems  
Like a sweet but fleeting hour, in the land  
of dreams.  
There we parted in the dawn, he had played  
a part;  
But the mem'ry lingered on in my trembling  
heart.

SOLO—Three Keys  
C, (ez to e) D, (dz to fz)  
DUET—Two Keys  
C, (Melody High) E<sub>3</sub> (Melody High)—50c  
Violin or Cello Obligato—15c  
QUARTET  
Male and Mixed Voices—15c  
Moderate Waltz-Time

Oh, that Kiss  
in the dark  
Was to him just  
a lark,  
But to me  
'twas a thrill  
su-  
preme!  
Just a Kiss  
in the dark

Copyright MCMXXII by M. Witmark & Sons

61  
Complete  
Poems  
Each  
a Gem

If You  
Love  
a Good  
Ballad  
(Sacred or)  
Secular)  
Send for  
our New

COMPLETE  
COPIES - POSTPAID  
SOLOS 40 Cents - DUETS 50 Cents  
QUARTETS (MALE-FEMALE  
AND MIXED VOICES) 15 & 25 Cents each  
VIOLIN and PIANO 40 Cents - CELLO and PIANO 40 Cents  
VIOLIN, CELLO and PIANO 50 Cents

Can be had wherever Music is sold or of the Publishers -  
**M. WITMARK & SONS · DEPT. W · NEW YORK**

**SONGLAND**  
SECULAR - SACRED  
The Witmark Black and White Series  
M. WITMARK & SONS  
Printed in U.S.A.

- WHO KNOWS?  
SONG
- SORTER MISS YOU  
SONG
- THE SILENT VOICE  
SACRED SONG
- ASLEEP IN THE DEEP  
SONG
- FOR YOU  
SONG
- DAWN BROUGHT ME LOVE  
AND YOU  
SONG
- ITALIAN STREET SONG  
TAMO
- IN A LITTLE TOWN NEAR BY  
SONG
- MY EVENING SONG  
SONG
- RESIGNATION  
SONG
- KISS ME GOODNIGHT  
SONG
- IN THE GARDEN OF MY HEART  
SONG
- THAT WONDERFUL MOTHER  
OF MINE  
SONG
- WHERE THE RIVER SHANNON FLOWS  
THE IRISH SWANEE RIVER  
SONG
- CLOSER STILL WITH THEE  
SACRED SONG
- MOTHER O' MY MOTHER  
SONG
- HONEY IF YO' ONLY KNEW  
SONG
- HOWDY DO  
MIS' SPRINGTIME  
SONG
- OH LORD  
REMEMBER ME  
SACRED SONG
- JUST BEEN WONDRING  
ALL DAY LONG  
SONG