

MUSICAL COMEDY'S QUEEN

(CORA ANGELIQUE)

Lyric by SIDNEY D. MITCHELL

SONG

Music by LEW POLLACK and ALFRED GOODMAN

Messrs Lee and J. J. Shubert present

The Winter Garden Production of

The Whirl of New York of 1921

Under the Personal Direction of
Mr. J. J. Shubert

GEE, I WISH I HAD A GIRL LIKE YOU	.60
I KNOW THAT I'M IN LOVE	.60
ONE LAST GOOD TIME	.60
CORA ANGELIQUE	.60

JEROME H. REMICK & CO.
NEW YORK DETROIT

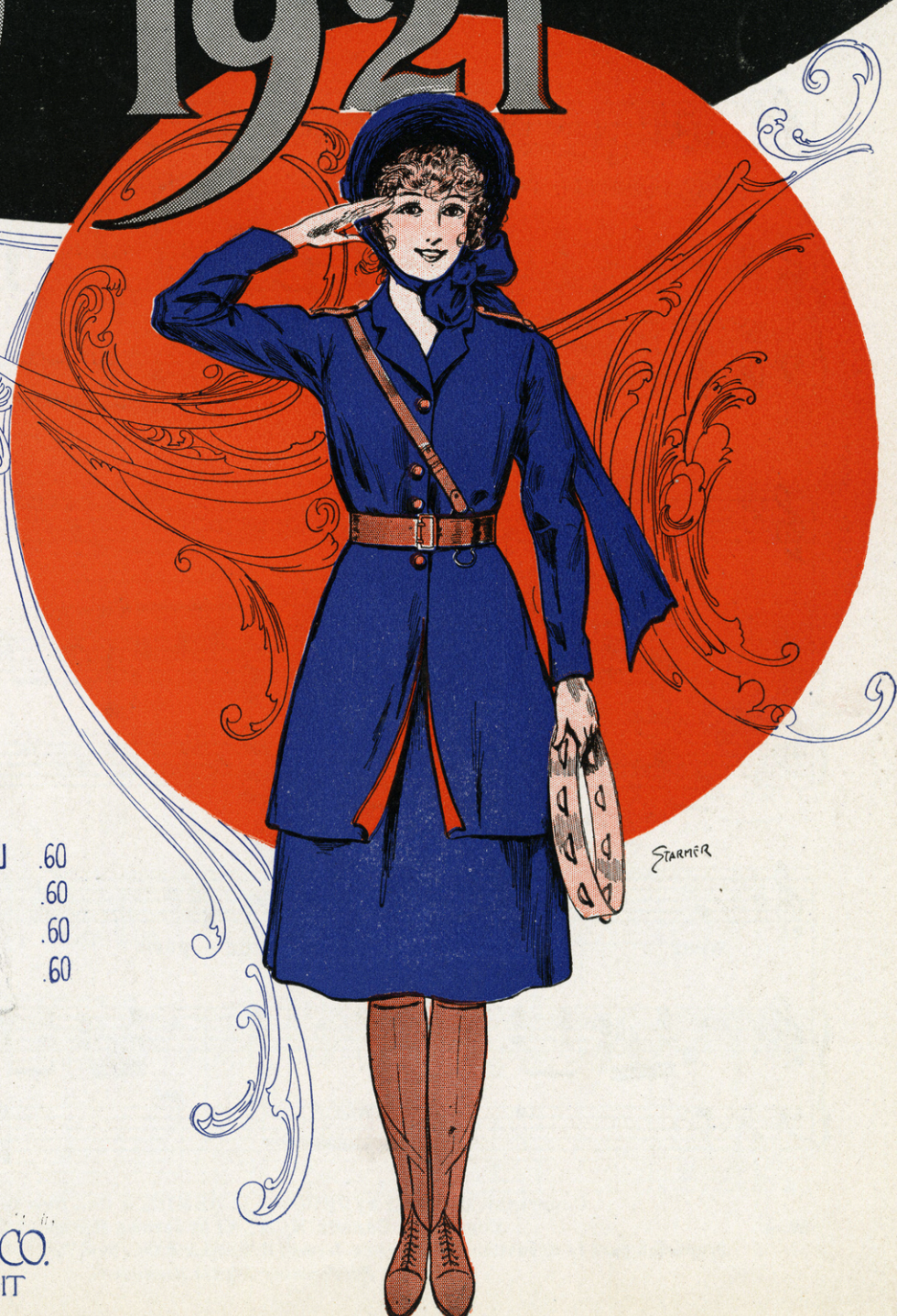

STARRER

SM 5079

2 from "The Whirl of New York"

MUSICAL COMEDY'S QUEEN

Lyric by
SIDNEY D. MITCHELL

(Cora Angelique)

Music by
LEW POLLACK and
ALFRED GOODMAN

Piano Arrangement by J. Dell Lampe

Moderato

PIANO

The piano introduction is in 2/4 time, key of B-flat major. It features a melody in the right hand with a forte (f) dynamic and a bass line in the left hand with a mezzo-forte (mf) dynamic. The piece includes several triplet figures and ends with a flourish.

I'm Co-ra An-ge-lique My fame is at it's peak

mp marcato il canto

The first line of the song features a vocal melody in the right hand and piano accompaniment in the left hand. The piano part is marked *mp marcato il canto*. The lyrics are "I'm Co-ra An-ge-lique My fame is at it's peak".

The Gods have giv-en me suc-cess — These dia-monds that I

The second line of the song features a vocal melody in the right hand and piano accompaniment in the left hand. The lyrics are "The Gods have giv-en me suc-cess — These dia-monds that I".

wear My gowns be-yond com- pare Are worth a

The third line of the song features a vocal melody in the right hand and piano accompaniment in the left hand. The lyrics are "wear My gowns be-yond com- pare Are worth a".

Copyright MCMXXI by JEROME H. REMICK & Co., New York & Detroit

Copyright Canada MCMXXI by Jerome H. Remick & Co.

49-4

Propiedad para la Republica Mexicana de Jerome H. Remick & Co., New York y Detroit. Depositada conforme a la ley
Performing Rights Reserved

for-tune more or less _____ And I have all I crave The



pub - lic is my slave What more could an - y girl de -

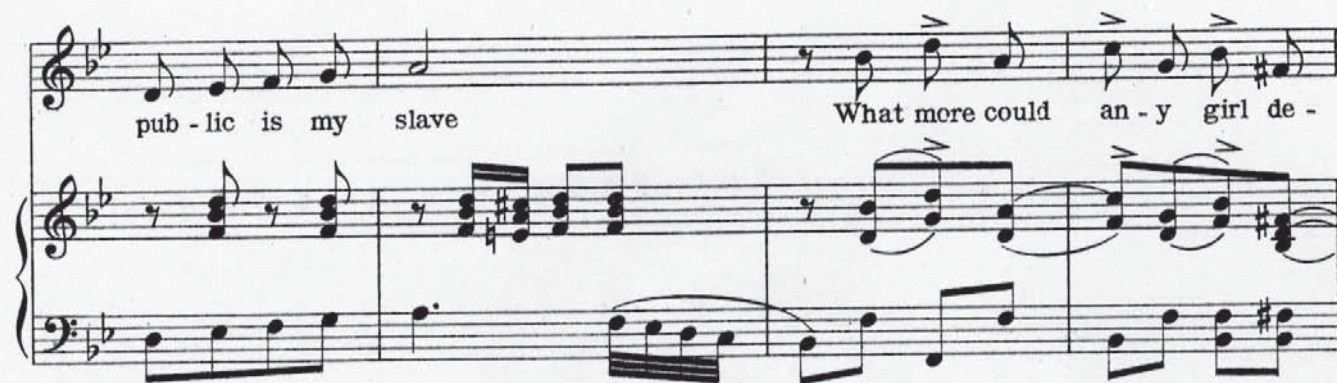

mand _____ I live on the . rich - es of the

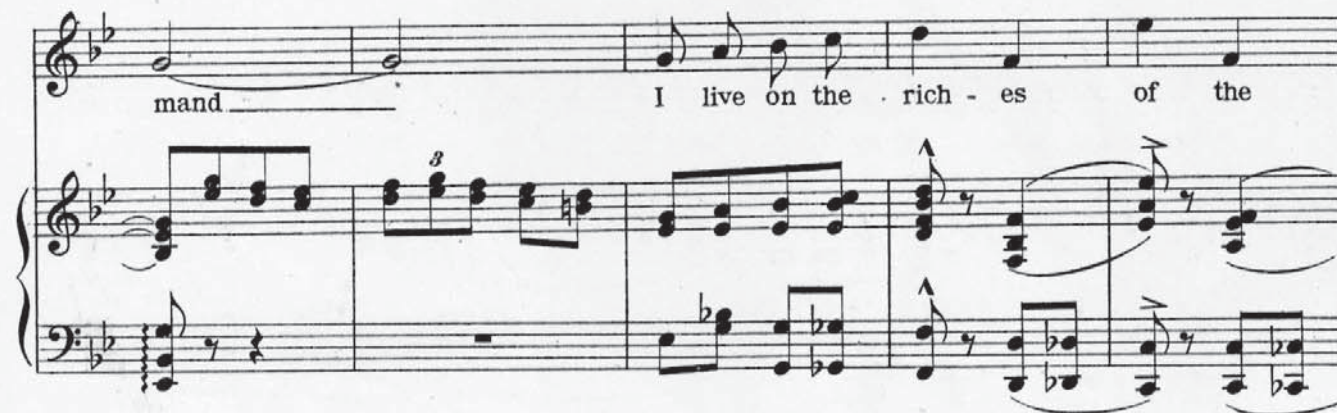

land I hold the world with - in my hand _____

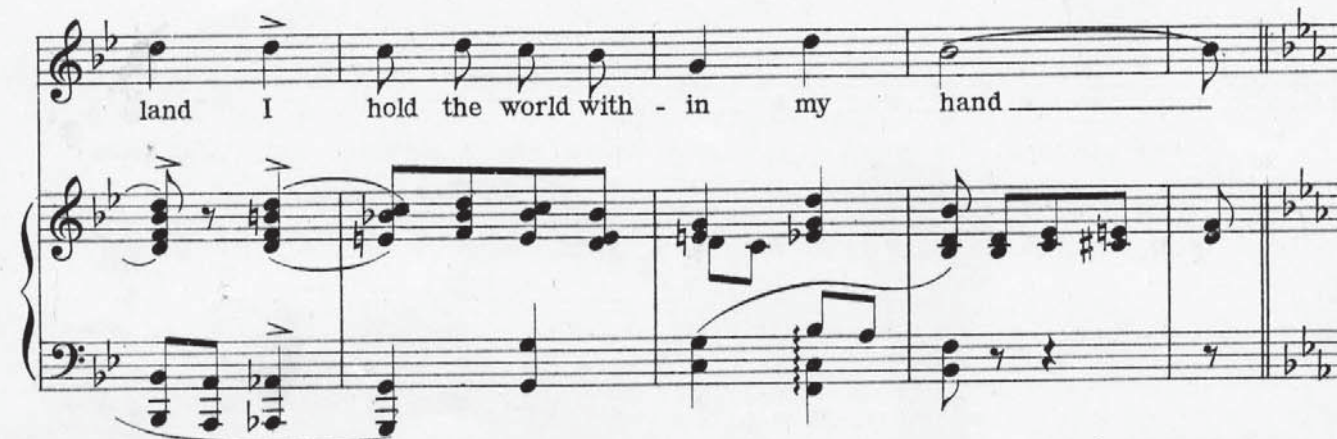

CHORUS
Slower

I'm queen of mu-sic-al com - e - dy Fa-mous as I — can be

p *p-f*

Pet of so-ci - e - ty too Mil-lion-aires stand and sigh

When I go pass - ing by They love what-ev - er I do

f

They give me dia-monds as big — as bricks I get them with — the tricks

I learn'd when I was six-teen I'm com-ic op-e-ra's bright



- est star You'll find my mo - tor car Where fa-mous peo - ple are seen



The lit-tle boys in the gal - ler-y Whis-tle and yell for me Mu-sic-al Com-



- e dy's Queen I'm queen of Queen

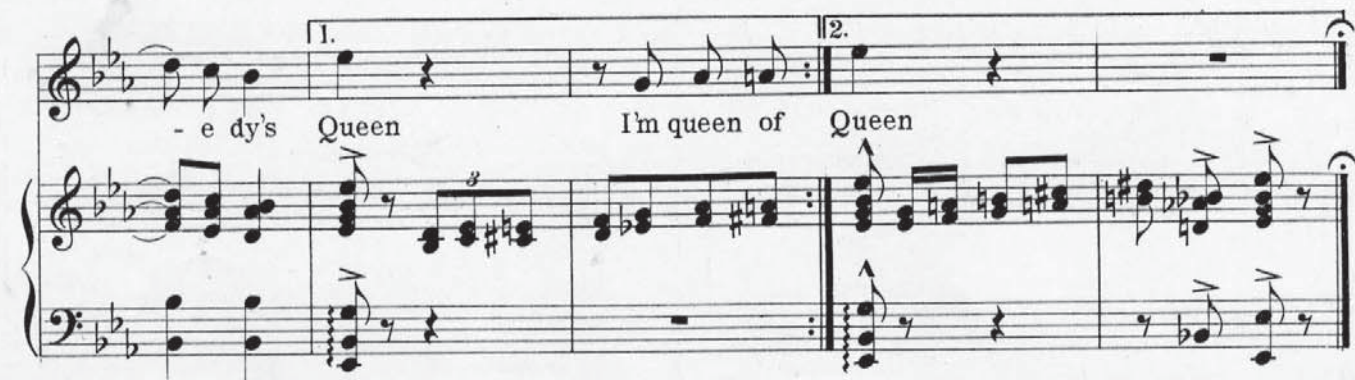

HITS THE WHIRL OF THE TOWN HITS

YOU TICKLE ME

Lyric by
SIDNEY CLARE

SONG

Music by
LEW POLLACK
Arr. by J. Dell Lampe

CHORUS

You tickle me Please tickle me with your win
You tickle me I'll tickle you well have lots.

ning of smile You're a peach So I'll teach
of fun First be-gin 'neath the chin

You for a lit-tle while So you can tickle me
And af-ter it is done You'll want to tickle me

Copyright MCMXXI by JEROME H. REMICK & CO., New York & Detroit
Copyright, Canada, MCMXXI by Jerome H. Remick & Co.
Propiedad para la Republica Mexicana de Jerome H. Remick & Co., New York y Detroit. Depositada conforme a la ley
Performing Rights Reserved

C-H-I-C-A-G-O

SONG

Lyric by
SIDNEY CLARE

Music by
LEW POLLACK
Arr. by J. Dell Lampe

CHORUS

C H I - C - A - G - O

That's the dance that I love so—

All day long— I keep on strut tin' For that dance. It seems

I'm a glut tin' I just moan and groan with glee—

Copyright MCMXXI by JEROME H. REMICK & CO., New York & Detroit
Copyright, Canada, MCMXXI by Jerome H. Remick & Co.
Propiedad para la Republica Mexicana de Jerome H. Remick & Co., New York y Detroit. Depositada conforme a la ley
Performing Rights Reserved

ANY NIGHT ON OLD BROADWAY

SONG

Lyric by
HAROLD ATTERIDGE

Music by
JEAN SCHWARTZ

CHORUS

An y night an y night on old Broad way

'Neath the light of the white bou-le vard

It's just like a won-der-ful play— Sad for

some for oth-ers so gay— An y

Copyright MCMXXI by JEROME H. REMICK & CO., New York & Detroit
Copyright, Canada, MCMXXI by Jerome H. Remick & Co.
Propiedad para la Republica Mexicana de Jerome H. Remick & Co., New York y Detroit. Depositada conforme a la ley
Performing Rights Reserved

HOWD YOU LIKE TO PUT YOUR HEAD UPON MY PILLOW

SONG

Lyric by
ALFRED BRYAN

Music by
JEAN SCHWARTZ

CHORUS

Would you like to put your head up - on my pil - low

When you crawl each night in - to your lit tie bed

Would you care - to Would you dare to - If you

know that noth ing ev-er would be said - Do you

Copyright MCMXXI by JEROME H. REMICK & CO., New York & Detroit
Copyright, Canada, MCMXXI by Jerome H. Remick & Co.
Propiedad para la Republica Mexicana de Jerome H. Remick & Co., New York y Detroit. Depositada conforme a la ley
Performing Rights Reserved