

Waltzing Is Spreading From Land To Land

Phoebe Quality of Street

Musical Version
of
J. M. BARRIE'S Comedy
"Quality Street"

Adaptation and Lyrics by
Edward Delaney Dunn

Music by
WALTER KOLLO

A Dream Of Joy	.60
The Promise Of The Rainbow	.60
The Autumn Sun	.60
Dawn Grows To Morning	.60
Oh, Let Us Be Merry	.60
Waltzing Is Spreading From Land To Land	.60
Patty Dear, Oh; Stop Your Teasin'	.60
Selection	1.00
Waltz	.75

THE TAMA MUSIC
PUBLISHING CORP.
NEW YORK.
KOLLO VERLAG, BERLIN

Under the Personal Direction
of MR. J. J. SHUBERT

STARBUCK

SM 5155

2 Waltzing Is Spreading From Land To Land

Words by
EDWARD DELANEY DUNN

from
"Phoebe of Quality Street"

Music by
WALTER KOLLO

Tempo di Valse

Piano

Now the waltz has
How the mu - sic

caught us all. Hear it's mu - sic ring - ing,
fills the soul; Sor - rows all dis - pel - ling;

How it's lilt - ing rise and fall, Sets our hearts a -
Ev - 'ry heart it can con - sole, Fon - dest hopes ex -

Copyright MCMXVII by Kollo Verlag, Berlin
Copyright MCMXXI by Tama Music Publishing Corporation, N.Y.
British Copyright Secured

sing - ing! Bright - ens ev - 'ry wea - ry brain, Clears a -
 cel - ling, Joy - ous, tempt - ing, sweet and free, Won - der -

way all gloom ——— Makes us all feel young a -
 ful and gay ——— Come and dance the waltz with

gain, Young as spring - time bloom ——— Makes us
 me, Dance the hours a - way, ——— Come and

all feel young a - gain, Young as spring - time bloom. ———
 dance the waltz with me, Dance in love to - day. ———

rit. Waltz - ing is spread - ing from land to land *a tempo*

Lov - ers are danc - ing it hand in hand; Wel - come it's

pass - ion, the lilt - ing spell, Make it the fash - ion they

The third line of lyrics concludes the vocal phrase and piano accompaniment on this page. The piano part features a crescendo hairpin.

love so well. Waltz-ing is spread-ing from land to

land Lov-ers are danc-ing it hand in hand,

The second system continues the vocal line and piano accompaniment. The lyrics are "land Lov-ers are danc-ing it hand in hand,". The piano accompaniment features a steady bass line and chords in the right hand.

Wel-come it's pass-ion, the lilt-ing spell, The fash-ion they

The third system continues the vocal line and piano accompaniment. The lyrics are "Wel-come it's pass-ion, the lilt-ing spell, The fash-ion they". The piano accompaniment includes some melodic movement in the right hand.

love so well.

THE LAST WALTZ.

Operetta in 3 Acts

Book by J. Brammer and A. Grünwald,
American Adaptation by
Edw. Delaney Dunn and Harold Atteridge,
Music by Oscar Straus.

The Last Waltz

Slow waltz

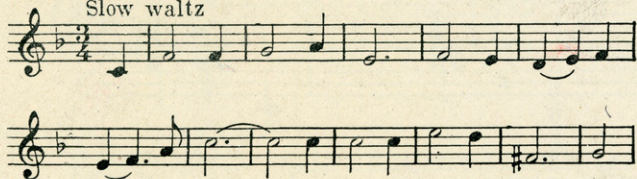

Two Little Dimples

Allegretto grazioso

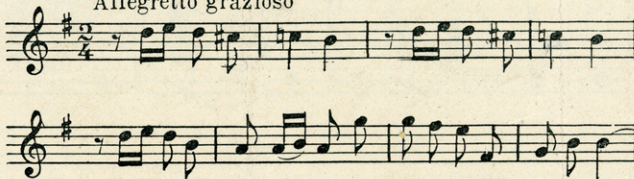

A Baby In Love

With much simplicity

Live For To-day

Moderato

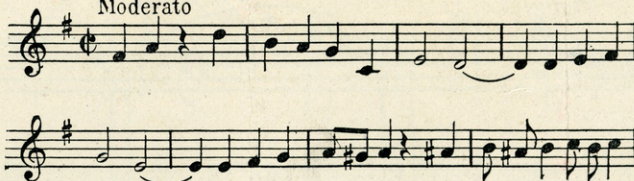

The Gallant Cavalier

Allegretto

Mirror Song

Allegro impetuoso

O-La-Lal

Lento grazioso

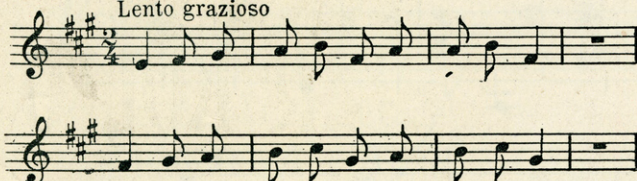

Balalaika Song

Molto vivo

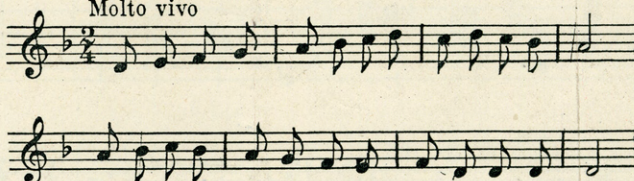

The Next Dance With You

Allegro

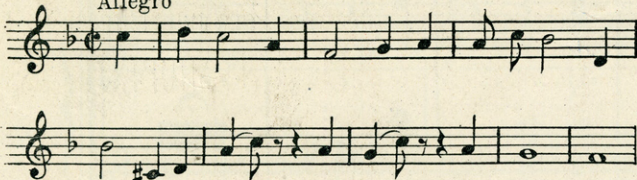

When Spring Buds Are Breaking

March tempo

