

CRINOLINE DAYS

SAM H. HARRIS *presents*

IRVING BERLIN'S

Second Annual

MUSIC BOX REVUE

1922-23

WORDS and MUSIC BY
IRVING BERLIN

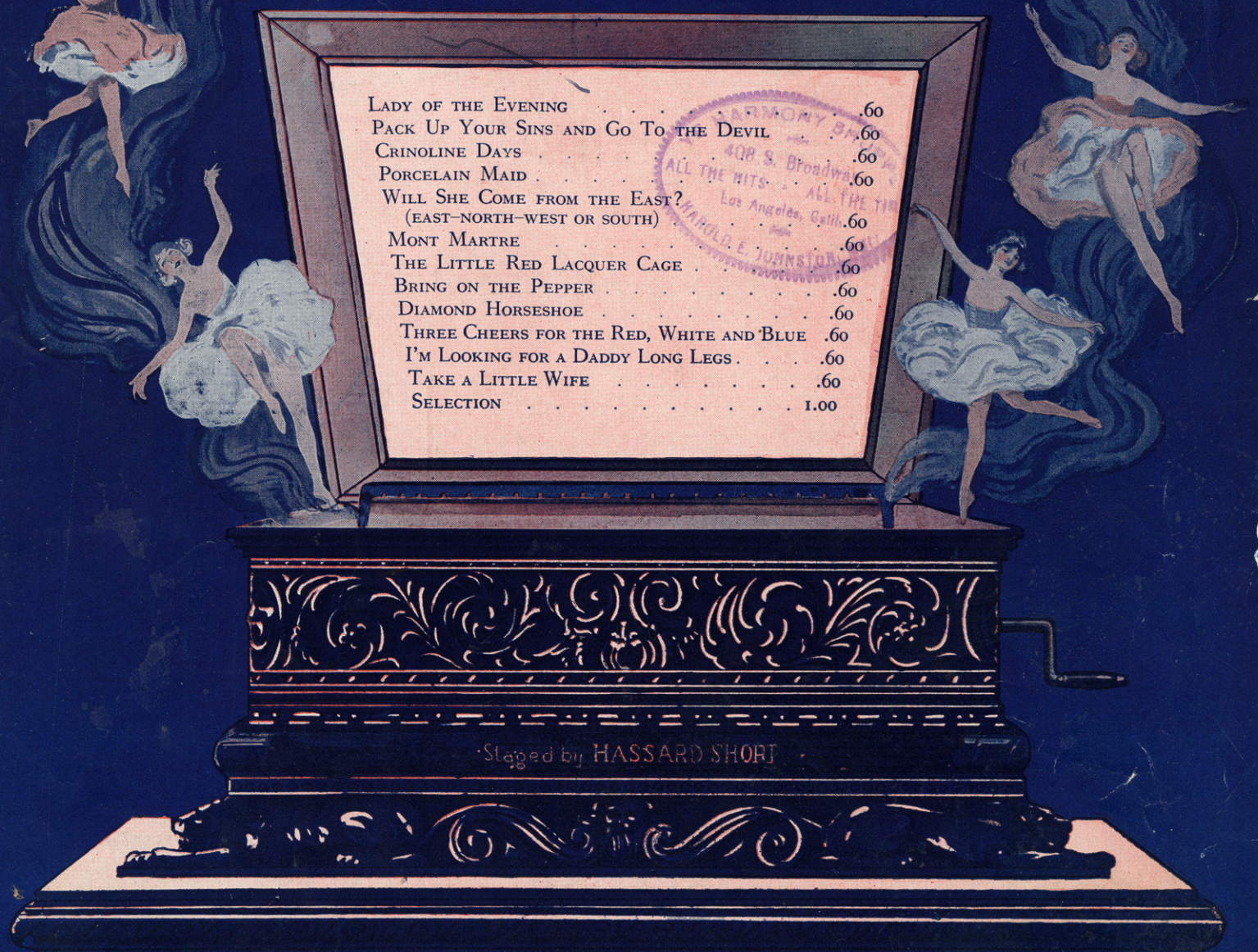

LADY OF THE EVENING	.60
PACK UP YOUR SINS AND GO TO THE DEVIL	.60
CRINOLINE DAYS	.60
PORCELAIN MAID	.60
WILL SHE COME FROM THE EAST? (EAST-NORTH-WEST OR SOUTH)	.60
MONT MARTRE	.60
THE LITTLE RED LACQUER CAGE	.60
BRING ON THE PEPPER	.60
DIAMOND HORSESHOE	.60
THREE CHEERS FOR THE RED, WHITE AND BLUE	.60
I'M LOOKING FOR A DADDY LONG LEGS	.60
TAKE A LITTLE WIFE	.60
SELECTION	1.00

*ARMORY 94.60
408 S. Broadway
ALL THE HITS ALL THE TIME
Los Angeles, Calif.
W. H. HOLDEN JOHNSTON*

Staged by HASSARD SHORT

Irving Berlin Inc.
MUSIC PUBLISHERS
1607 Broadway New York

PRINTED IN U.S.A.

SM 5215

Crinoline Days

By IRVING BERLIN

Vamp section. Treble clef, bass clef, key signature of two flats, time signature of 4/4. The word "Vamp" is written above the first staff. The music consists of a repeating rhythmic pattern. Dynamics include *p*. The lyrics "Back to the old - en" are written below the treble staff.

Main melody and piano accompaniment. Treble clef, bass clef, key signature of two flats, time signature of 4/4. The lyrics "Days that were gold - en Mem - o - ry oft - en strays. Be -" are written below the treble staff. The piano accompaniment provides harmonic support for the vocal line.

Arranged by
Chas. N. Grant

Copyright MCMXXII by Irving Berlin Inc. 1607 Broadway, New York
International Copyright Secured

All Rights Reserved

fore an - y - one could gaze _____ At Mol - ly's and May's lit - tle

ank - le dis - plays. *rall.* *a tempo* Time with its chang - es Of - ten ar - rang - es

The second system continues the vocal line and piano accompaniment. It includes tempo markings: *rall.* (rallentando) and *a tempo* (return to normal tempo). The lyrics are: "ank - le dis - plays. Time with its chang - es Of - ten ar - rang - es". The piano accompaniment features a mix of chords and melodic fragments.

Styles that be - come the craze. But I am yearn - ing

The third system shows the vocal line and piano accompaniment. The lyrics are: "Styles that be - come the craze. But I am yearn - ing". The piano accompaniment continues with harmonic support for the vocal melody.

To be re - turn - ing Back to those crin - o - line days.

The fourth system concludes the vocal line and piano accompaniment. The lyrics are: "To be re - turn - ing Back to those crin - o - line days." The piano accompaniment provides a final harmonic setting for the phrase.

CHORUS

Slowly with expression

In those dear old Crin - o - line days, —

p-f

Old fash-ioned peo - ple with their old fash-ioned ways. —

When the girl a fel - low court - ed

fz

Was the girl he mar-ried and sup-port - ed.

rall.

Back in eigh - teen - sev - en - ty - four —

Ro - sy com - plex - ions were - n't bought in a store; — Gran - ny and

cresc.

grand - dad - dy long - ing - ly gaze — Back to those Crin - o - line

f

1. days. 2. days.

mf L.H. *scherzando* *fp* *mf* L.H. *dim. e rall.* *p*

FROM
THE COLLECTION OF
Gene Blakely

SONG GEMS

FROM

IRVING BERLIN'S

SECOND ANNUAL

MUSIC BOX REVUE

CHORUS Lady Of The Evening

CHORUS Pack Up Your Sins And Go To The Devil

CHORUS Crinoline Days

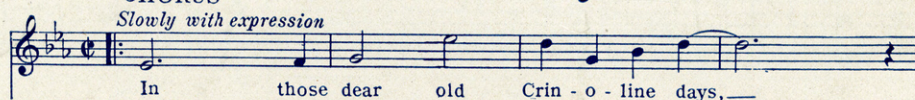

CHORUS Will She Come From The East?

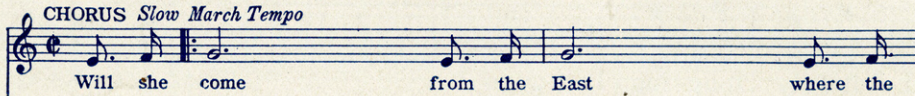

CHORUS Porcelain Maid

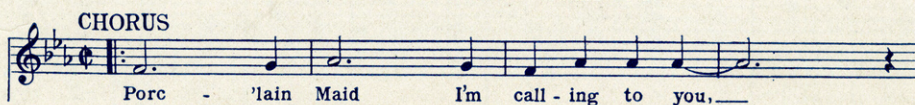

CHORUS Bring On The Pepper

CHORUS The Little Red Lacquer Cage

CHORUS Mont Martre

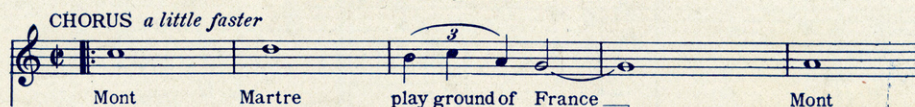

Copyright MCMXXII by IRVING BERLIN Inc., 1607 Broadway, New York
International Copyright Secured All Rights Reserved

COPIES ON SALE WHEREVER MUSIC IS SOLD