

E'EN AS THE FLOWER

ADAPTED FROM THE POEM "THE PASSION FLOWER"

OPUS 100

POEM BY LAURA BLACKBURN

MUSIC BY FREDERIC KNIGHT LOGAN

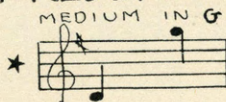
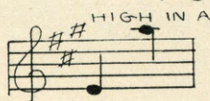

FORSTER MUSIC PUBLISHER INC.
235 SOUTH WABASH AVE.
CHICAGO

MADE IN U. S. A.

SM5238

E'en As The Flower

Adapted from the poem "THE PASSION FLOWER"

High Voice

Low Voice

3

Medium Voice

Poem by
LAURA BLACKBURN

Music by
FREDERIC KNIGHT LOGAN
Opus 100

Moderato

Thou

2 Red. * Red. * Red. * Red. * Red. * Red. *

low - ly, meek and love - ly flow'r, But

yes - ter - day at eve - ning's hour As

trudg - ing up - ward with my load, I saw thee

Copyright, MCMXXII, by Forster Music Pub., Inc., Chicago, Ill.

International Copyright Secured

Made in U.S.A.

All Rights Reserved

bloom - ing gent - ly - by the road. I

stayed my steps to won - der there ————— That

beau - ty so su - preme - ly rare ————— Should waste its

lov - li - ness and won - drous love, ————— Its

won - drous love on me, That

beau - ty so su-preme-ly fair, so fair;

E'en as the Flow'r, E'en as the Flow'r Of Cal-var-

y.

FREDERIC KNIGHT LOGAN SONGS

Love's Springtime

Allegretto con grazia

1st. Excerpt.

Come, my love, the spring is wak - ing O'er hill, and by - the sea;
Come, my love, where per - fum'd breez es Are gently float - ing by,

l.h. *l.h.* *l.h.* *l.h.* *l.h.* *l.h.*

2d. Excerpt.

thee. I'll weave a gar - land of ro - ses, Thy crown
fly. There let us wan - der for - ev - er, Just you,

l.h. *l.h.* *l.h.* *l.h.* *l.h.* *l.h.*

a tempo *Faster*

My Heart's Desire

Andante con espressione

1st. Excerpt.

Deep in my heart a fond hope lies, — Il - lum - in'd by thy beaming eyes. Thy voice like an - gel

a tempo

2d. Excerpt.

feel thy throbbing heart Close to mine, — no more to part, — What per -

ff

GET IT FROM YOUR MUSIC DEALER. PRICE 40c PER COPY. IF FOR ANY REASON HE
WON'T SUPPLY YOU MAIL AMOUNT STATED DIRECT TO THE PUBLISHER

FORSTER MUSIC PUBLISHER, Inc., 736 South Michigan Avenue, CHICAGO, ILL.

SEND 3c STAMP FOR BEAUTIFUL ILLUSTRATED THEMATIC CATALOG.

FREDERIC KNIGHT LOGAN SONGS

SYLVIA

Dedicated to and sung by Mme. Amelita Galli-Curci.

1st. Excerpt.

a tempo

Lis - ten to the fal - ry voic - es, As they float on wings of gold; Sing - ing love - songs

a tempo

2nd. Excerpt.

lightly

Sweet - er songs have ne'er been told Danc - ing 'neath the moon - beams glances, To the chime of

lightly

This musical excerpt continues with a vocal line and piano accompaniment. The tempo is marked 'lightly'. The lyrics are: 'Sweet - er songs have ne'er been told Danc - ing 'neath the moon - beams glances, To the chime of'.

Rose of my Heart

1st. Excerpt. *Molto con espressione.*

It was a rose That bloom'd in wond'rous beau - ty, All in a gar - den fair;

Molto con espressione.

2nd. Excerpt.

Deciso

Close to my heart I press'd it. My longing soul was thrill'd. And life was born a - new,

Deciso

This musical excerpt continues with a vocal line and piano accompaniment. The tempo is marked 'Deciso'. The lyrics are: 'Close to my heart I press'd it. My longing soul was thrill'd. And life was born a - new,'.

GET IT FROM YOUR MUSIC DEALER. PRICE 40c PER COPY. IF FOR ANY REASON HE WON'T SUPPLY YOU MAIL AMOUNT STATED DIRECT TO THE PUBLISHER

FORSTER MUSIC PUBLISHER, Inc., 736 South Michigan Avenue, CHICAGO, ILL.

SEND 3c STAMP FOR BEAUTIFUL ILLUSTRATED THEMATIC CATALOG.

FREDERIC KNIGHT LOGAN SONGS

1st. Excerpt.

In Fancy's Bower

Moderato con espressione.

Like zephyrs blown from some fair land, Thro' sandal groves so rare,

Marcatola melodia

2nd.

Excerpt.

teneramente

Fan-cy's Bow'r I fain would lin-ger To dream sweet-heart, to dream of you. And

teneramente

Oh, Vision Fair!

1st. Excerpt.

p Andante Con Calmato

Soft-ly fall the shades of twi-ght, O'er the earth and sul-len sea; While the glow from drift-

rit. *a tempo*

2nd. Excerpt.

agitated

cresc.

arms, And gaze in-to thy lov-ing eyes; I press thee fond-ly, to my heart, And

agitated *cresc.*

GET IT FROM YOUR MUSIC DEALER. PRICE 40c PER COPY. IF FOR ANY REASON HE
WON'T SUPPLY YOU MAIL AMOUNT STATED DIRECT TO THE PUBLISHER
FORSTER MUSIC PUBLISHER, Inc., 736 South Michigan Avenue, CHICAGO, ILL.

SEND 3c STAMP FOR BEAUTIFUL ILLUSTRATED THEMATIC CATALOG.

Press of Rowner, Dalheim & Co., Chicago