I CRIED FOR YOU

(NOW IT'S YOUR TURN TO CRY OVER ME)

1923
A-10
c/2

By
ARTHUR FREED
GUS ARNHEIM
AND
ABE LYMAN

LONG'S MUSIC HOUSE
WERNING MUSIC
15-21 Colorado Street
Pasadena California
Phone Colorado

Sherman, Clay & Co.
SAN FRANCISCO

P M
GRIFFITH

MADE IN USA

AFTER EVERY PARTY

Words and Music by
ARTHUR FREED
& EARL BURTNETT

Chorus

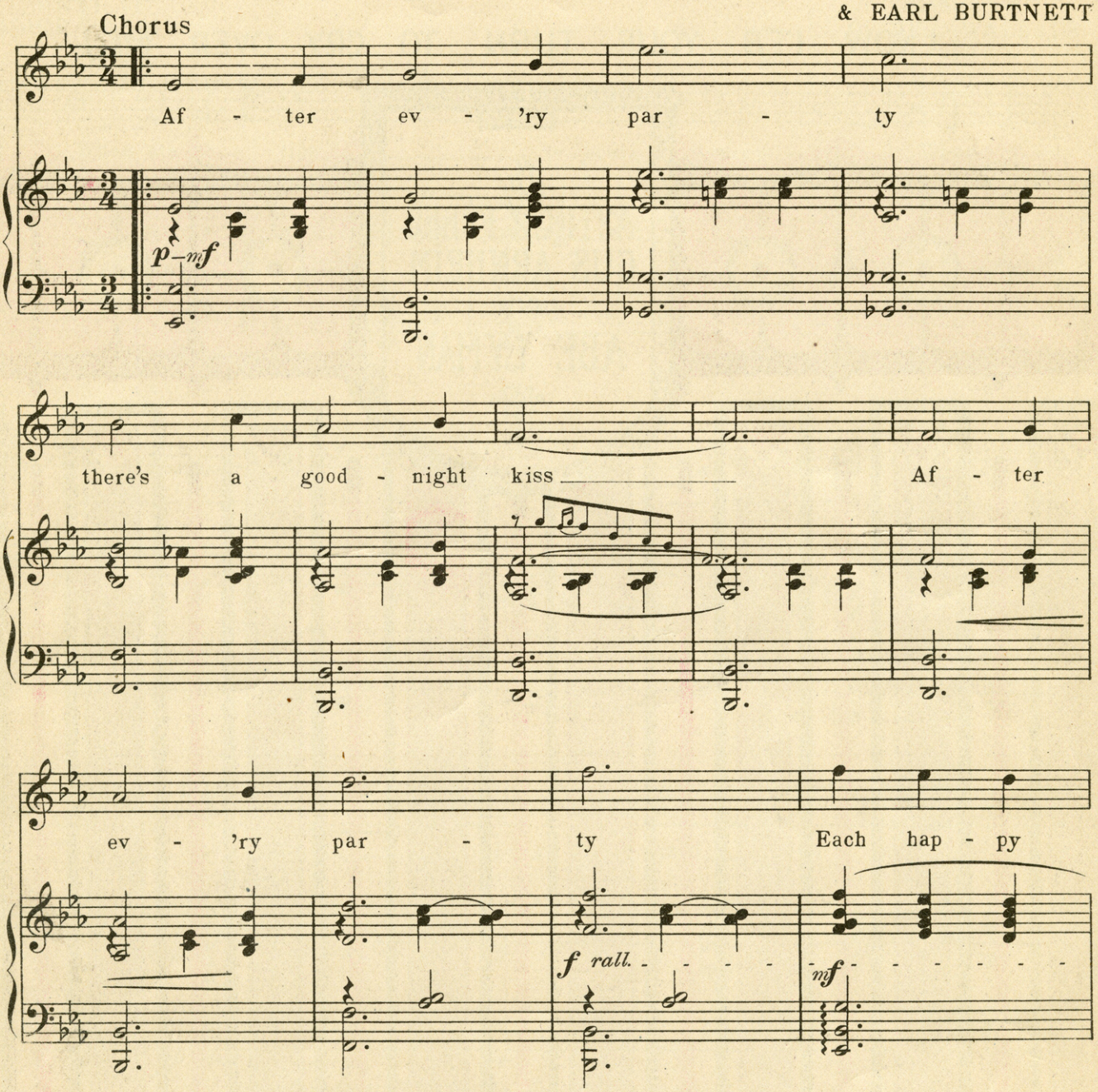

Copyright MCMXXII by Sherman, Clay & Co. San Francisco
International Copyright Secured and Reserved
London — Herman Darewski Music Pub. Co.

Published by
Sherman, Clay & Co.
San Francisco

SM5271

I CRIED FOR YOU

NOW IT'S YOUR TURN TO CRY OVER ME

FOX TROT SONG

ARTHUR FREED
GUS ARNHEIM
& ABE LYMAN

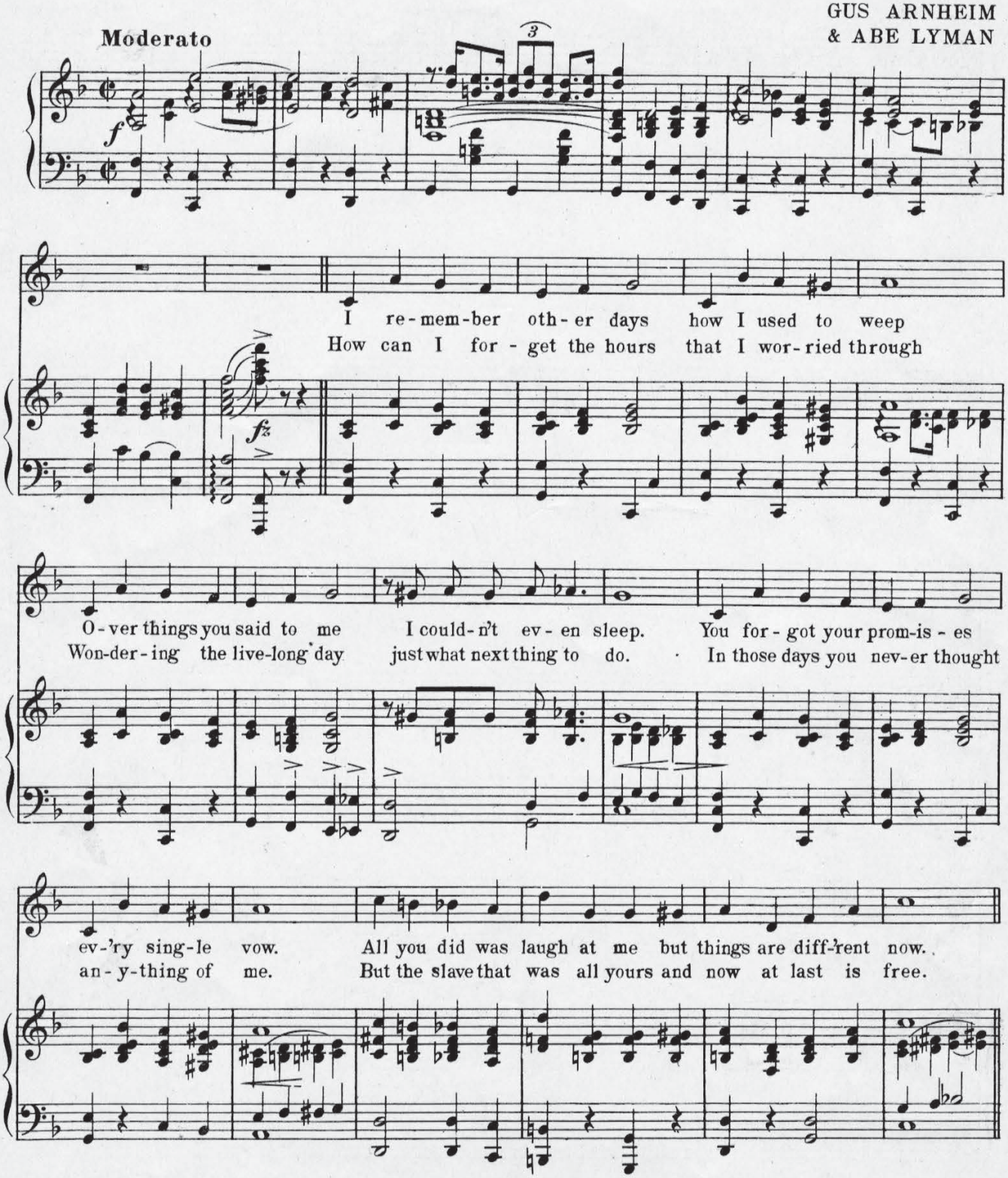

Copyright MCMXXIII by Sherman, Clay & Co., San Francisco
International Copyright Secured and Reserved
London — Herman Darewski Music Pub. Co.

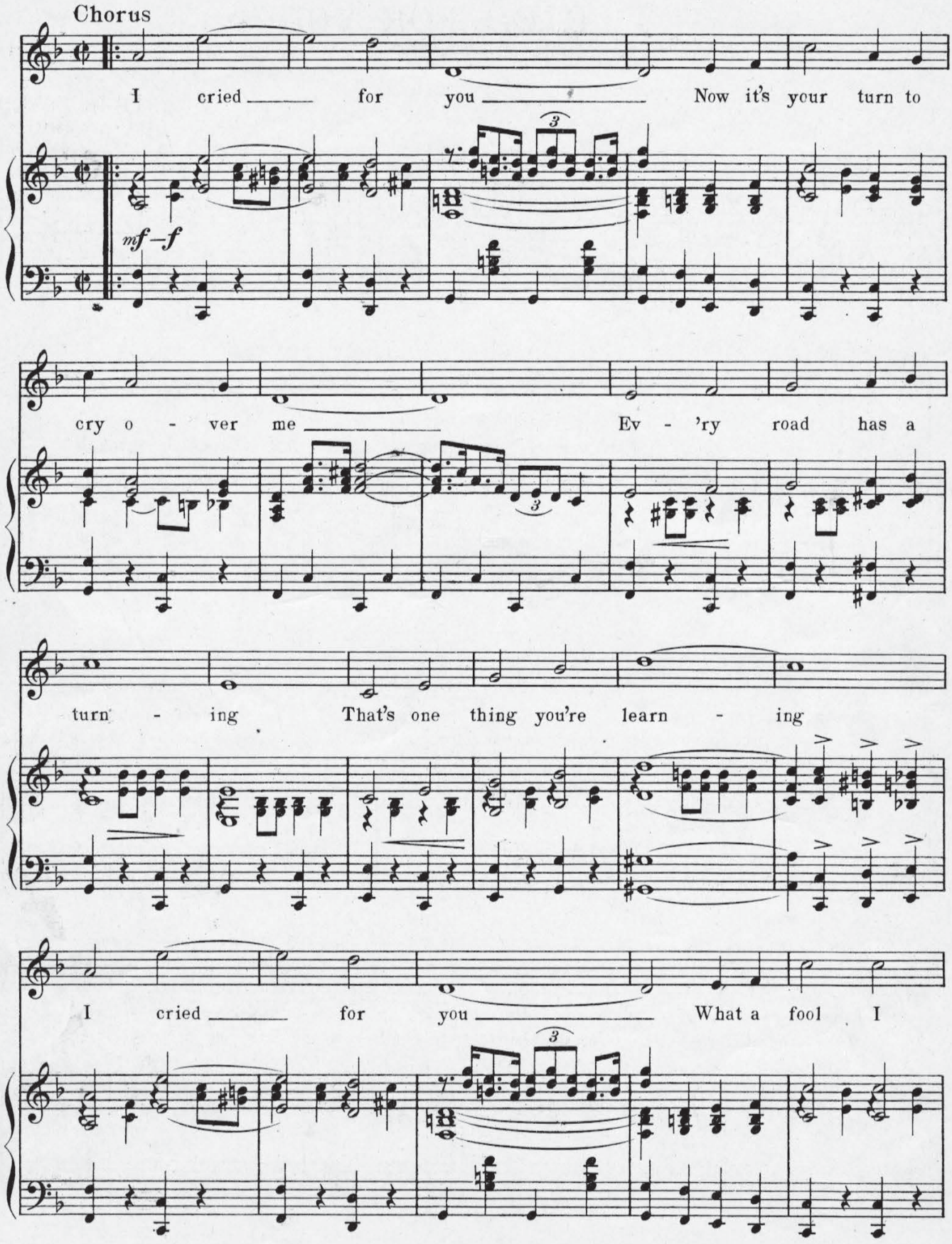
Chorus
I cried for you Now it's your turn to
mf–f
cry o - ver me Ev - 'ry road has a
turn - ing That's one thing you're learn - ing
I cried for you What a fool I

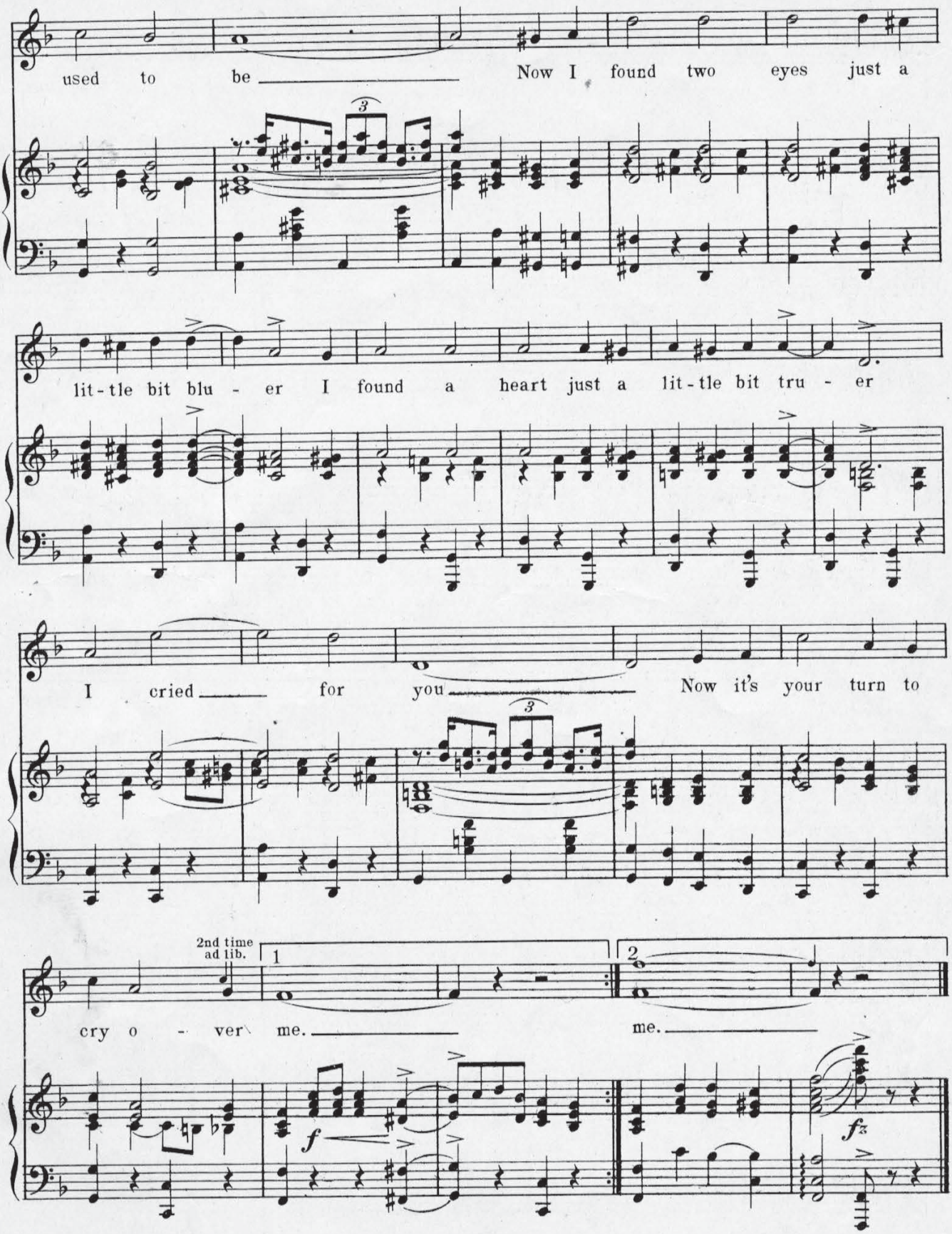
used to be
Now I found two eyes just a
lit-tle bit blu - er I found a heart just a lit-tle bit tru - er
I cried for you
Now it's your turn to
2nd time ad lib.
1
2
cry o - ver me.
me.
f
fz

OTHER LIPS

Words by
MORT HARRIS

Music by
OLIVER WALLACE

Chorus

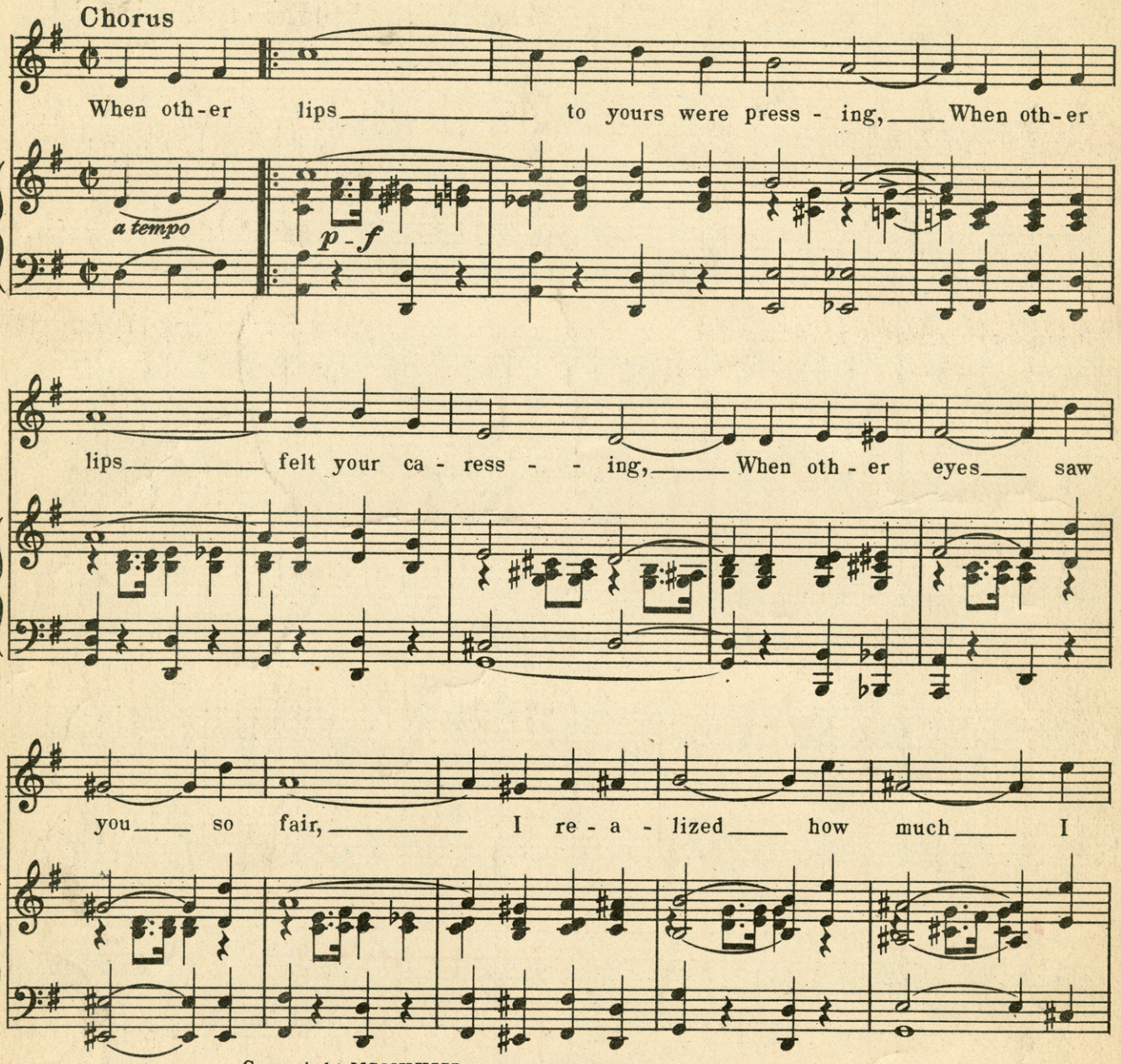

Copyright MCMXXIII by Sherman, Clay & Co., San Francisco
International Copyright Secured and Reserved
London_Herman Darewski Music Pub.Co.

Published by
Sherman, Clay & Co.
San Francisco

SCHOLZ, ERICKSON & COMPANY, SAN FRANCISCO