

Pack Up Your Sins and Go to the Devil

SAM H. HARRIS *presents*

IRVING BERLIN'S

Second Annual

MUSIC BOX REVUE

1922-23

WORDS and MUSIC BY
IRVING BERLIN

LADY OF THE EVENING60
PACK UP YOUR SINS AND GO TO THE DEVIL60
CRINOLINE DAYS60
PORCELAIN MAID60
WILL SHE COME FROM THE EAST? (EAST-NORTH-WEST OR SOUTH)60
MONT MARTRE60
THE LITTLE RED LACQUER CAGE60
BRING ON THE PEPPER60
DIAMOND HORSESHOE60
THREE CHEERS FOR THE RED, WHITE AND BLUE60
I'M LOOKING FOR A DADDY LONG LEGS60
TAKE A LITTLE WIFE60
SELECTION	1.00

Staged by HASSARD SHORT

Irving Berlin Inc.
MUSIC PUBLISHERS
1607 Broadway New York

RS

PRINTED IN U.S.A.

SM 5380

2

Pack Up Your Sins And Go To The Devil

By IRVING BERLIN

Moderato

go, be-fore_ he de - part-ed He _____ is just as hap-py as can

be, I'll tell you what he said to me,

He said, "If ev - er you get heav - y heart - ed?"

CHORUS

Pack up your sins and go to the dev-il in had - es _____ You'll meet the

The chorus section begins with a double bar line and repeat sign. The vocal line starts with a quarter note 'Pack', a quarter note 'up', a quarter note 'your', a quarter note 'sins', and a quarter note 'and go', followed by a quarter note 'to', a quarter note 'the', a quarter note 'dev-il', a quarter note 'in', a quarter note 'had -', a quarter note 'es', a whole note rest, and then a quarter note 'You'll', a quarter note 'meet', and a quarter note 'the'. The piano accompaniment features chords and a bass line, with a *p.f* (piano fortissimo) marking in the left hand.

fin-est of gen-tle-men and the fin-est of la - dies, They'd rath-er

be down be - low than up a - bove, Had-es is full of thous - ands of

Jones-es and Browns, O'-Hoo - li - hans, Co-hens and Bra - dys, You'll hear a

heav-en - ly tune that went to the dev-il Be - cause the jazz bands

They start-ed pick-in' it, then put a trick in it, a jazz-y kick in it,

They've got a cou - ple of old re - form - - ers in heav - en,

Mak - ing them go to bed at e - lev - en, Pack up your sins and go

to the dev - il, And you'll nev - er have to go to bed at all. all. —

Fine

PATTER

If you care to dwell, where the weath-er is hot, H - E - doub-le - L is a

p leggiero

won-der-ful spot If you need a rest and you're all out of sorts

Had-es is the best of the win-ter re-sorts, Par-a-dise does-n't com-pare All the nice

peo-ple are there They come there from ev-'ry-where Just to re-vel with Mis-ter Dev-il

Noth- ing on his mind but a cou- ple of horns, Sa- tan is wait- in' with his jazz band

And his band Came from Al- a- bam, with a mel- o- dy hot

No one gives a damn if it's mus- ic or, not Sa- tan's mel- o - dy makes you

want to dance for ev- er, And you nev- er have to go to bed at all.

D.S. al Fine

SONG GEMS

FROM

IRVING BERLIN'S

SECOND ANNUAL

MUSIC BOX REVUE

CHORUS Lady Of The Evening

Slowly with expression

CHORUS Pack Up Your Sins And Go To The Devil

CHORUS

CHORUS Crinoline Days

CHORUS

Slowly with expression

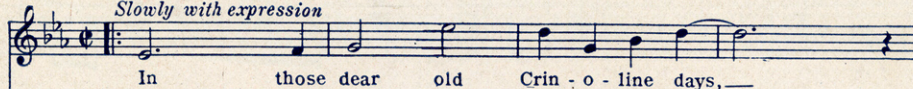

CHORUS Will She Come From The East?

CHORUS Slow March Tempo

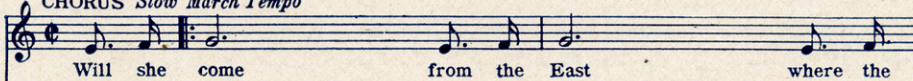

CHORUS Porcelain Maid

CHORUS

CHORUS Bring On The Pepper

CHORUS Slower

CHORUS The Little Red Lacquer Cage

CHORUS rall Slowly with tenderness

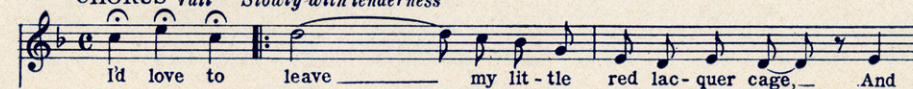

CHORUS Mont Martre

CHORUS a little faster

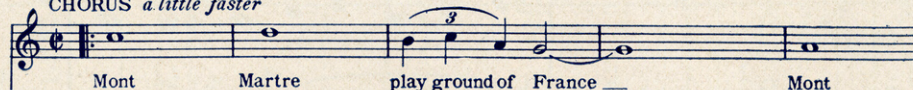

Copyright MCMXXII by IRVING BERLIN Inc., 1607 Broadway, New York

International Copyright Secured

All Rights Reserved

COPIES ON SALE WHEREVER MUSIC IS SOLD