

ROLLING STONE ROLL HOME

Lyric by
THOMAS A. PAYTON
Music by
JACK SMITH

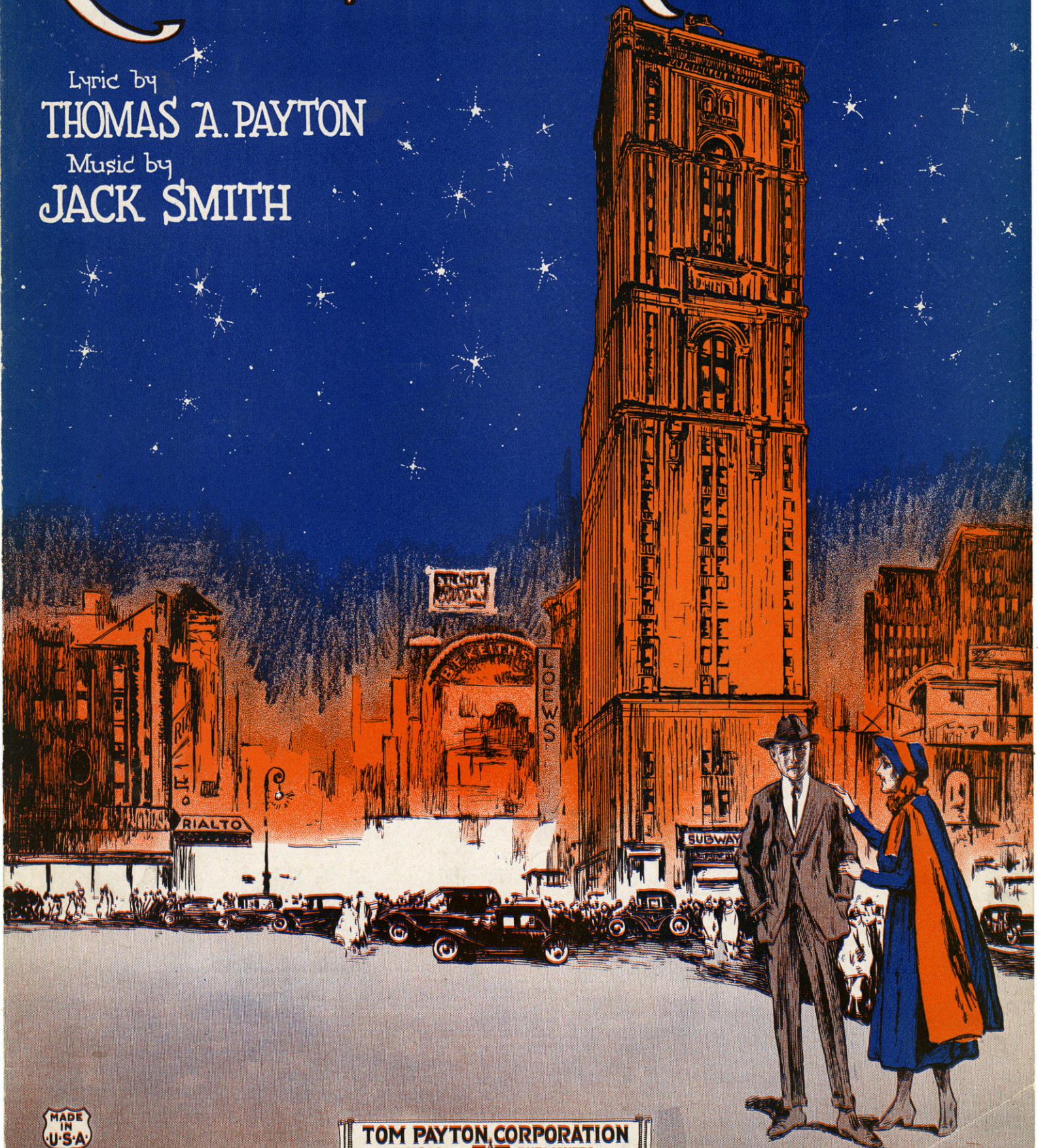

TOM PAYTON CORPORATION
MUSIC PUBLISHERS
LYRICAL THEATRE BUILDING NEW YORK CITY, N.Y.

SHARPEL

TRY IT AND YOU'LL BUY IT
AN ORIENTAL FOX-TROT ECSTASY
INCENSE

Words by
THOMAS A. PAYTON

Music by
JAMES L. SHEARER

REFRAIN (*Slow with expressione*)

In - cense float - ing on a sum - mer breeze

Re - calls fond mem - o - ries,

Copyright 1922 by Tom Payton Music Corporation
Lyric Theatre Bldg. 220 West 43rd Street, New York
International Copyright Secured Singing Rights Reserved

FOR SALE AT ALL MUSIC COUNTERS OR SEND 40¢ IN
STAMPS OR MONEY ORDER AND WE WILL SUPPLY DIRECT

TOM PAYTON MUSIC PUBLISHING CORPORATION
220 W. 43rd ST. NEW YORK CITY, N.Y.

SM 5394

Rolling Stone Roll Home

Words by
THOMAS A. PAYTON

Music by
JACK C. SMITH

Moderato

Wand'-ring a - lone far from your own town
Some peo - ple live lives with - out sor - row

You think of home, That's where you're heart - bound
They gam - ble on, To reach the mor - row

You're feel - ing blue Heart-brok - en too While
Then comes the day When they must pay For

The third vocal line concludes the piece. The piano accompaniment ends with a final chord in the right hand and a sustained note in the left hand.

oth - ers are play - ing You hear voic - es say - ing.
 most of their glad - ness Has caused some - one sad - ness.

rit.

CHORUS

You're just a roll - ing stone _____ While you're a -

p-f

way from home _____ Moth - er is sad,

p

So is your Dad, Broth - er and sis - ter are long - ing and praying for you.

mf

Why must you al - ways roam

No place to call your own You know there's a wel - come that

rit.

waits for you Where there are hearts that are ev - er true Be - fore it's too late roll - ing

marcato

1. *a tempo* stone roll home. 2. home.

a tempo

TRY IT AND YOU'LL BUY IT
YOUR LONESOMENESS GOES - WHEN YOU SING

Lonesome Rose

Words and Music by
THOMAS A. PAYTON
RICHARD LONG

THE BALLADMIRABLE

REFRAIN *Con espressione*

Lone-some Rose, I hate to grieve you.

But the win-ter's nigh, I

— must fly a - way and leave you, Leave you here to

8 Copyright 1922 by Tom Payton Music Corp.
International Copyright Secured Lyric Theatre Bldg. Singing Rights Reserved
New York City

FOR SALE AT ALL MUSIC COUNTERS OR SEND 40¢ IN
STAMPS OR MONEY ORDER AND WE WILL SUPPLY DIRECT

TOM PAYTON MUSIC PUBLISHING CORPORATION
220 W. 43rd ST. NEW YORK CITY, N. Y.