# ROSE OF THE RIO GRANDE

## AN AMERICAN LOVE SONG

MADE IN U.S.A.

JULES KLEIN AND HIS HOTEL STATLER ORCHESTRA. DETROIT, MICH.


*Words by*
*Edgar Leslie*
*Music by*
*Harry Warren*
*and*
*Ross Gorman*



STARK & COWAN Inc.
*Music Publishers*
234 West 46th. Street,
New York.

Try This On Your Piano

# PAPA BLUES

PETE WENDLING
EDGAR LESLIE and
MAX KORTLANDER

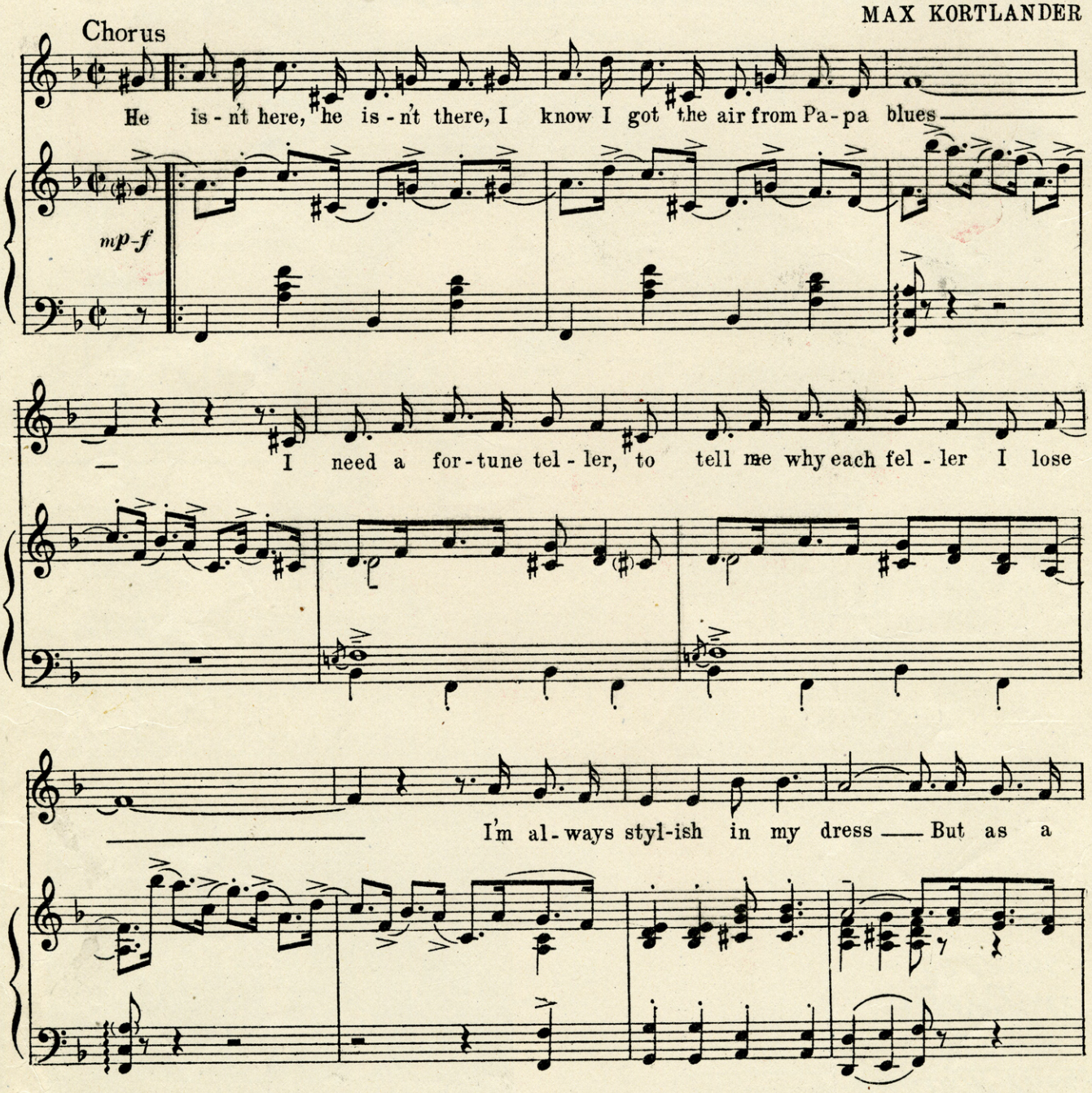


*Copyright MCMXXIII by Stark & Cowan, Inc. 234 W. 46th St., N.Y.*
*Copyright Canada MCMXXIII by Stark & Cowan, Inc.*
International Copyright Secured

**For Sale By All Dealers**

SM 5397



# "Rose of the Rio Grande"

An American Love Song

Words by
EDGAR LESLIE

Music by
HARRY WARREN
& ROSS GORMAN

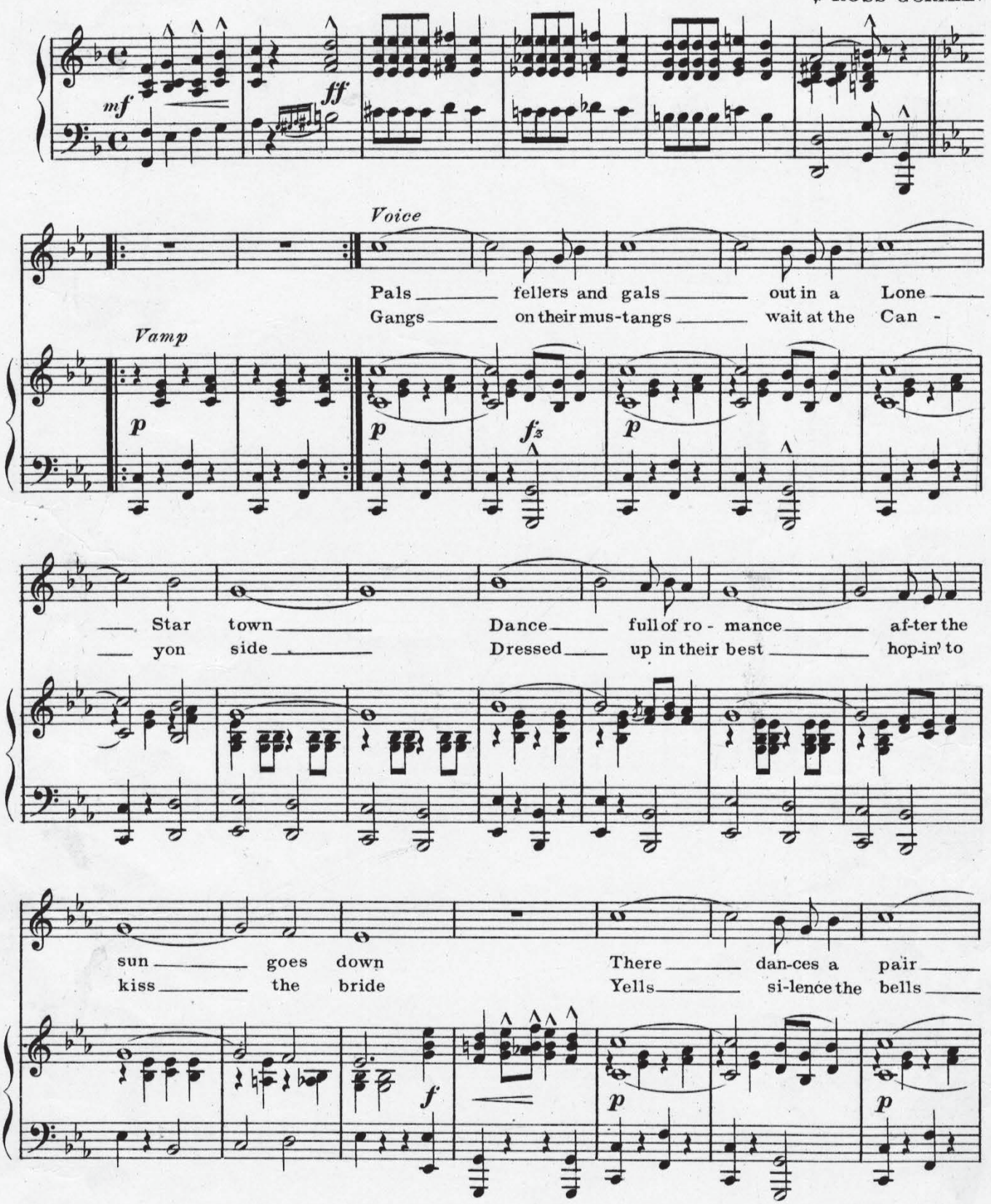


*Copyright MCMXXII by Stark & Cowan Inc. 234 W. 46th St. N.Y. City.*

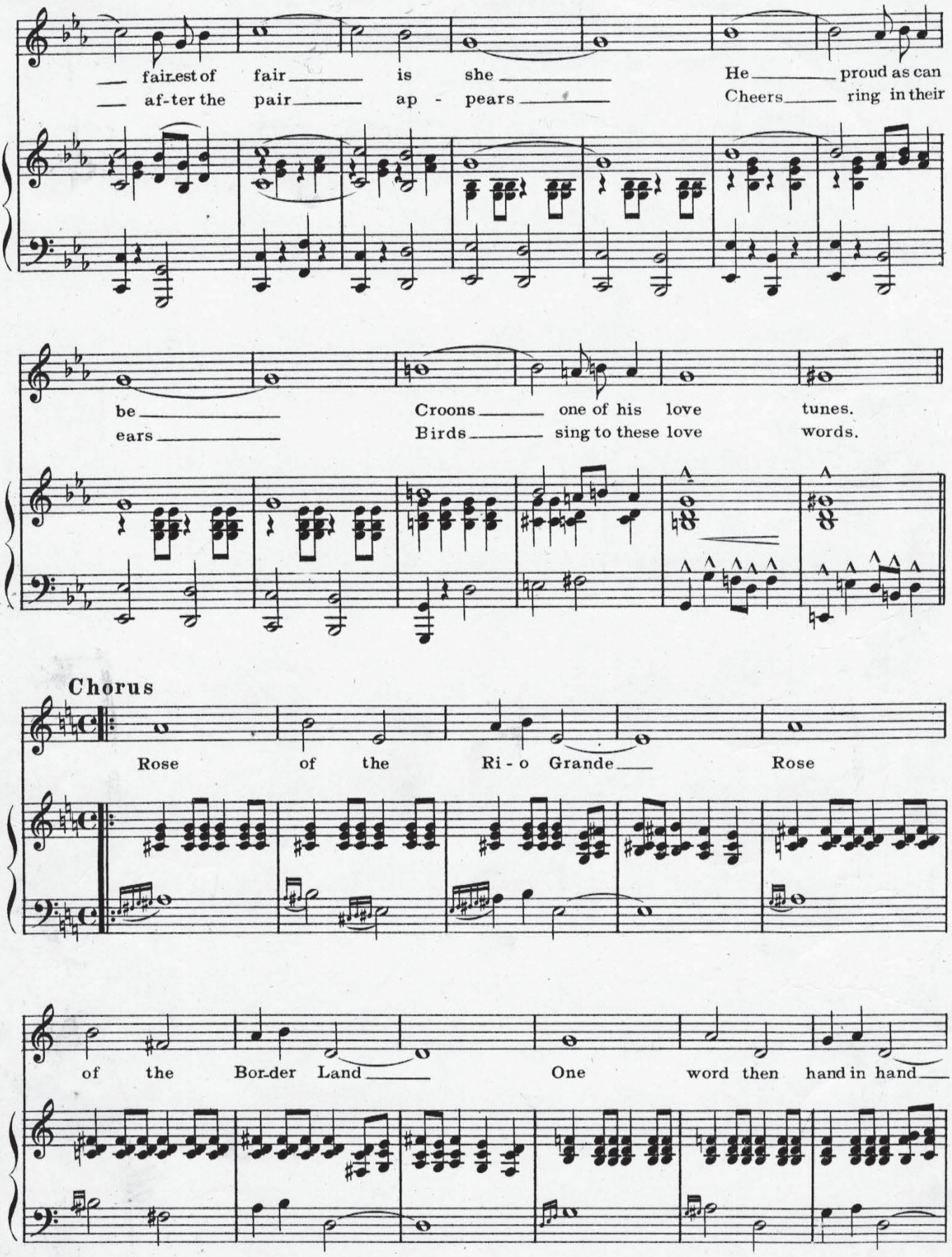
fair-est of fair is she He proud as can
af-ter the pair ap - pears Cheers ring in their
be Croons one of his love tunes.
ears Birds sing to these love words.
Chorus
Rose of the Ri - o Grande Rose
of the Bor-der Land One word then hand in hand

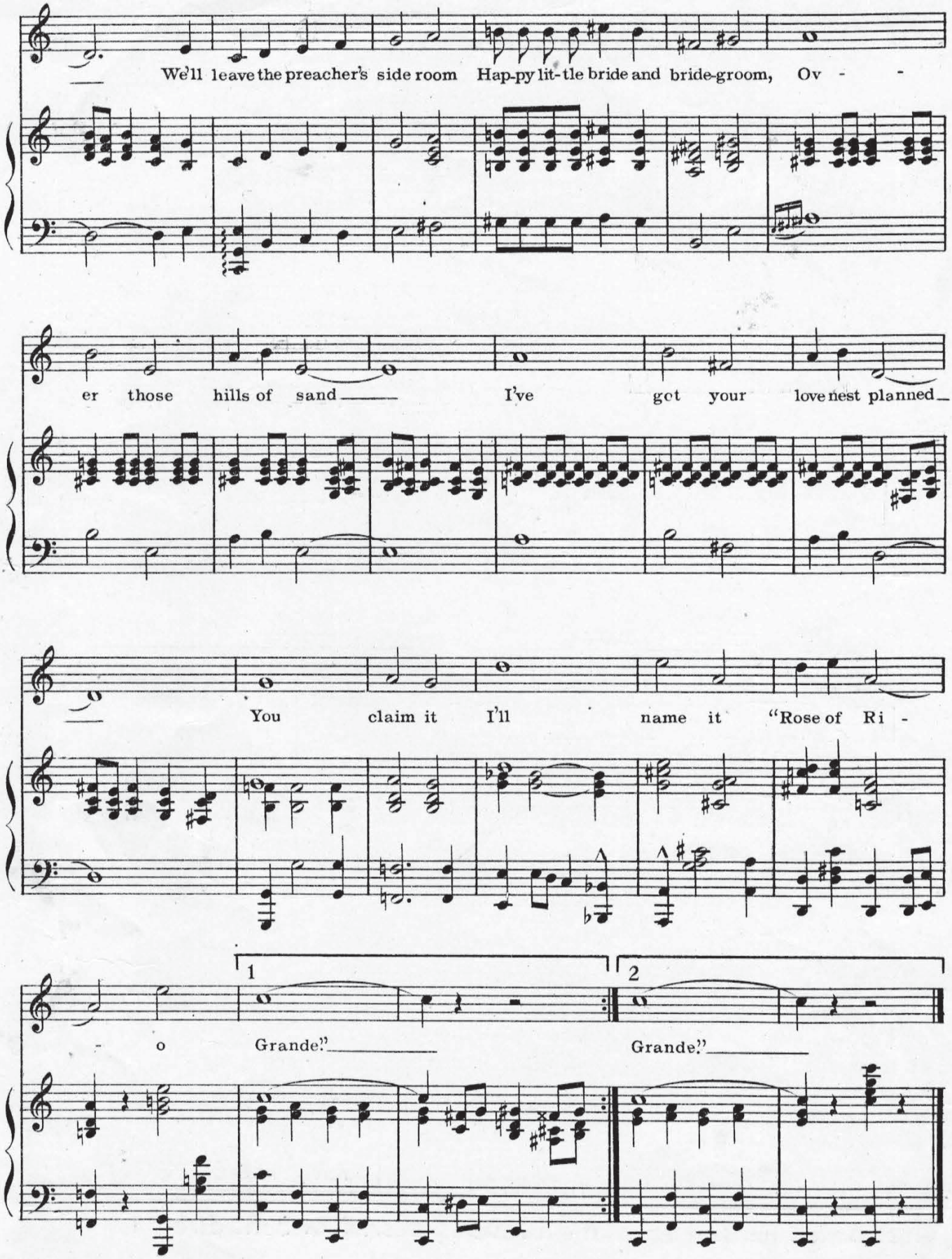
We'll leave the preacher's side room Hap-py lit-tle bride and bride-groom, Ov - -
er those hills of sand I've got your love nest planned
You claim it I'll name it "Rose of Ri -
o Grande!" Grande!"
1
2

# THESE SONGS ARE HITS, BE SURE TO GET COPIES

## Maxie Jones
(King Of The Saxiephones)

Words by
GRANT CLARKE &
EDGAR LESLIE

Music by
PETE WENDLING

Chorus

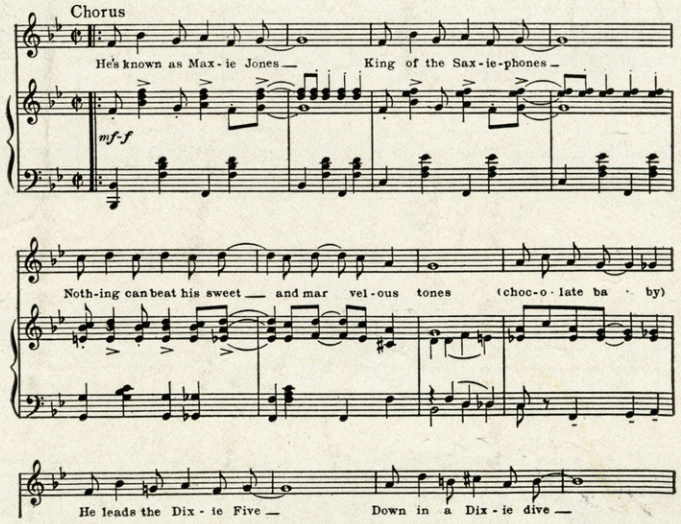


*Copyright MCMXXIII by Stark & Cowan, Inc. 234 W. 46th St., N.Y.*
*Copyright Canada MCMXXIII by Stark & Cowan, Inc.*
International Copyright Secured

Made in U.S.A

**ASK TO HEAR THESE SONGS PLAYED**

## HELLO PADDY

Words by
HERMAN RUBY

Music by
JOSEPH MEYER

Chorus

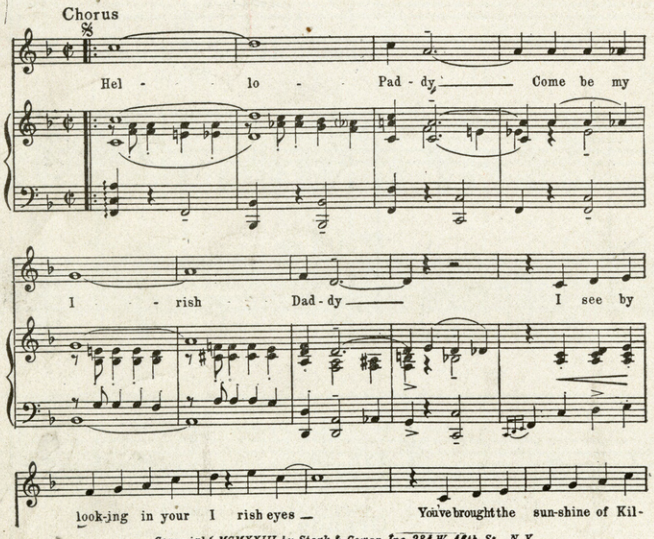


*Copyright MCMXXIII by Stark & Cowan, Inc. 234 W. 46th St., N. Y.*
*Copyright Canada MCMXXIII by Stark & Cowan, Inc.*
International Copyright Secured

**THESE SONGS ON ALL PHONOGRAPH RECORDS AND MUSIC ROLLS ···**

These Songs for sale at all Music Dealers, or sent direct For 30¢

STARK & COWAN 234 WEST 46th ST. NEW YORK