

# WHO'LL TAKE MY PLACE.

(WHEN I'M GONE)

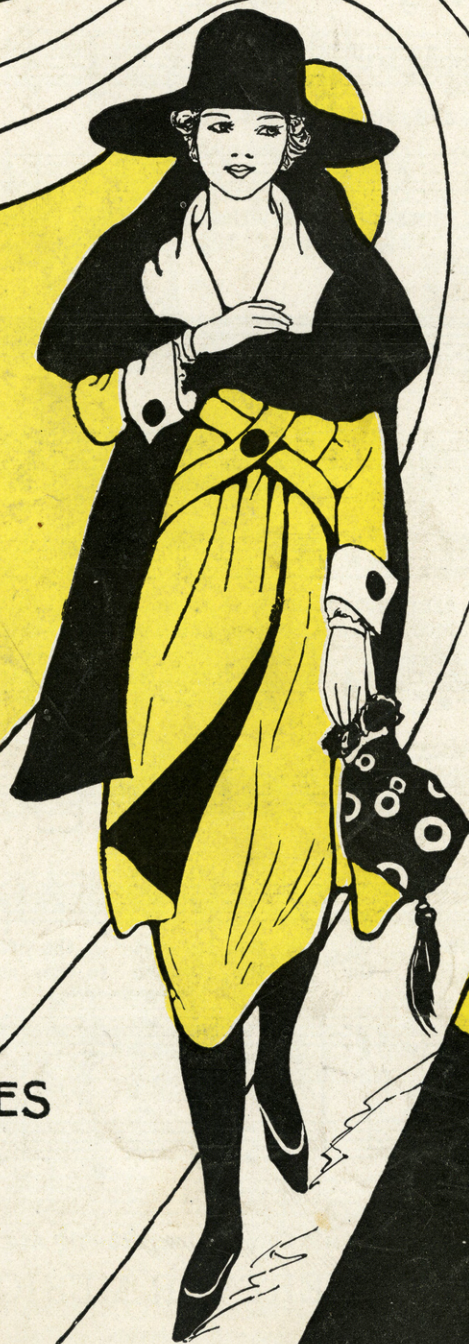

WORDS BY  
RAYMOND KLAGES  
MUSIC BY  
BILLY FAZIOLI

BROADWAY MUSIC CORPORATION  
WILL VON-TILZER PRESIDENT  
723-7<sup>th</sup> AVE. NEW YORK

MADE IN U.S.A.

PERRET

# TRY THIS OVER ON YOUR PIANO

## COWBELLS

Words by  
SIDNEY D. MITCHELL  
and LEW KLEIN

Music by  
AL. PIANTADOSI

CHORUS

They're cow-bells, just cow bells, when he says he loves but you — That's  
They're cow-bells, just cow bells, when he says you made him fall — That's

cow bells, just cow-bells, when he says that he'll be true — And  
cow bells, just cow-bells, that is what he tells them all — And

when he sighs, "I love your eyes, you're such a sweet lit-tle thing —  
when he says, "You're my first love, the oth-ers don't mean a thing —

You're the first girl that I've kissed," Oh lis-ten, lis-ten to the cow-bells ring, Those  
I'd lay down my life for you?" — Oh lis-ten, lis-ten to the cow-bells ring, Those

Copyright MCMXXII by Broadway Music Corporation, 723-7th Ave. N.Y.

COPIES CAN BE HAD WHEREVER MUSIC IS SOLD

SM 5566

# Who'll Take My Place

Words by  
RAYMOND KLAGES

When Im Gone

Music by  
BILLY FAZIOLI

Moderato

*f* *fx*

Vamp

VOICE

1. Ev-'ry-thing must have an end      So the po - ets  
 2. When we lose some - one we love      With heartaches we

*mp* *mp*

say      Our ro - mance like all the rest Will end some sor - ry  
 pay      But I guess it's for the best That things turn out that

day      But be - fore that end draws near, I'd like to whisper in your ear  
 way      If we part, I wonder who Will be in my place with you

## CHORUS

Who'll take my place\_ in your heart when I'm gone\_

Who'll know the bliss\_ of your kiss\_ from then on\_

Who's gon-na share\_ each sor - row and care\_ What 'll you do when

ev-er you're blue, There is n't a one who will love you like I do Who'll take my place

in your won - - der-ful arms\_ Who will em - brace

all your won - - der-ful charms\_ And who'll al - ways be

true and be - lieve just in you Tell me, who'll take my

place when I'm gone. gone.\_\_\_\_\_

# THE LATEST HIT TEASIN

By BOB. CARLETON, J. BRANDON WALSH AND PAUL BIESE

CHORUS

teas in' but still it's pleas - in' Is that the  
reas - on you're al - ways teas - in', This hes - i -  
ta - ting is ag - gra - va - ting You know I'm  
wait - ing so pa - tient ly so

Copyright MCMXXII by Broadway Music Corporation, 723 Seventh Ave., N. Y. Will Von Tilzer, Pres.

All Rights Reserved. British Copyright Secured. International Copyright Secured

The Publisher reserves the right to the use of this Copyrighted work upon the parts of Instruments serving to reproduce it Mechanically

REPRODUCED  
ON ALL

REPRODUCED  
ON ALL

