

8/18/79

DREAM DADDY

LYRIC AND MUSIC by
 LOUIS HERSCHER
 AND
 GEORGE KEEFER

PUBLISHED BY
JOE MORRIS MUSIC CO.
 1599 BROADWAY NEW YORK

MADE IN U.S.A.

Perrot

Dedicated to the original "Dream Daddy"
Harry E. Ehrhart

"DREAM DADDY"

LOUIS HERSCHER
&
GEORGE KEEFER

Modto **VOICE**

When eve-ning shad - ows
All thru' the day I'm

start in a fall - ing, O - ver the Ra - di - o
pin - ing to hear you, You're far a - way I just

I hear you call - ing, Thousands of miles a - part,
wish I were near you, All of your stor - ies sweet,

THE
NUMB
ca
be h
for yo
Phono
or yo
Player

Copyright MCMXXIII by Joe Morris Music Co. 1599 Broadway, New York, N. Y.

The Publishers reserve the right to the use of this Music or Melody for Mechanical Instruments
International Copyright Secured Albert & Sons, Australian Agents Sydney

Still you are near in my heart, Morn - ing, night and
 Make my whole life so com - plete, Ev - en in my

dolce

noon - You can hear me croon.
 dreams, You're with me it seems.

rit.

CHORUS

Dream Dad - dy, Dream Dad - dy,

p-f

Won - der - ful Dad - - dy of mine, Ev - 'ry

night af - ter I've said my pray'rs, _____ Your ten - der

voice drives a - way all my cares, _____

Dream Dad - dy, Dream Dad - dy,

The third system features the lyrics "Dream Dad - dy, Dream Dad - dy,". The piano accompaniment includes a more active melodic line in the right hand, with some notes beamed together, while the left hand provides a steady harmonic foundation.

When the stars be - gin to shine. _____ That's when I lay a -

The fourth system contains the lyrics "When the stars be - gin to shine. _____ That's when I lay a -". The piano accompaniment features a melodic line in the right hand that mirrors the vocal line's contour, with some notes marked with a '7'.

- way my books and my toys, — And list - en in with

all the girl - ies and boys, — Dream

Dad - dy, Dream Dad - dy, Won - der - ful Dad -

dy of mine. mine.

IS
BER
n
ad
ur
graph
Piano

TRY THIS ON YOUR PIANO

LOW VOICE IN D

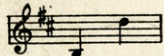

MEDIUM VOICE IN F

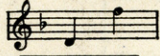

HIGH VOICE IN A^b

Just For Remembrance

(Bring Me A Red, Red Rose)

Poem by
MITCHELL PARISH

SONG

Melody by
ELEANOR YOUNG
HARRY D. SQUIRES,

REFRAIN

Just for re-mem-brance, bring me a rose, Tho' it may wi - ther,
its pet-als close, I'll al - ways keep it with - in my heart,
'Twill be a sign, dear, you once were mine, dear, The years to fol - low

3 Copyright, 1923 by Joe Morris Music Co. 1599 Broadway New York, N.Y.
The Publishers reserve the right to the use of this Music or Melody for Mechanical Instruments
International Copyright Secured Albert & Sons Australian Agents Sydney

For Sale By All Dealers

HOFFMAN